SPOTLIGHT

1951

•

GEN

ALLEN COUNTY PUBLIC LIBRARY
3 1833 01215 5153

GENEALOGY
977.201
AD1SP
1951

Digitized by the Internet Archive
in 2011 with funding from
E-Yearbook.com

http://www.archive.org/details/spotlight1951plea

"Willie"

I'm Willie the Book Worm
Wiggling in and out,
Nibbling here and nibbling there
Finding what's about.
If for yourself you wish to see,
Then turn the pages here with me.
As leaf by leaf we reminisce
Fond memories that you possess
Will lead you back to P. M.—H. S.

BARBARA WOLFE

DEDICATION

TO OUR PARENTS

who have made our education

possible through

their

interest in us

kindness towards us

and untiring care for us

we dedicate this volume of

"SPOTLIGHT"

CLASS OF '51

Spotlight Staff

Editor-in-chief	Ruth Gephart
Assistant Editor-in-chief	Dorothy Myers
Typist	Alyce Musser
Typist	Wava Fox
Typist	Marjory Miller
Art Editor	Erma Fortney
Art Editor	Paul Daniels
Art Editor	Jim Frey
Sports Editor	Jim Price
Sports Editor	Bill Workinger
Activity Editor	Gloria Merriman
Activity Editor	Mary Ohler
Business Manager	Mary Frey
Business Manager	Jane Smith
Photography Editor	Ben Jones
Photography Editor	Herman Kelsey
Class Editor	Ellen Jones
Class Editor	Arlene Geisler
Author	Annabelle Bebout
Author	Joan Riley
Advertising Manager	Barbara Wolfe
Faculty Advisor	Mr. Vizard
Proof Reader	Mrs. Andrews
Proof Reader	Mr. Jacobs

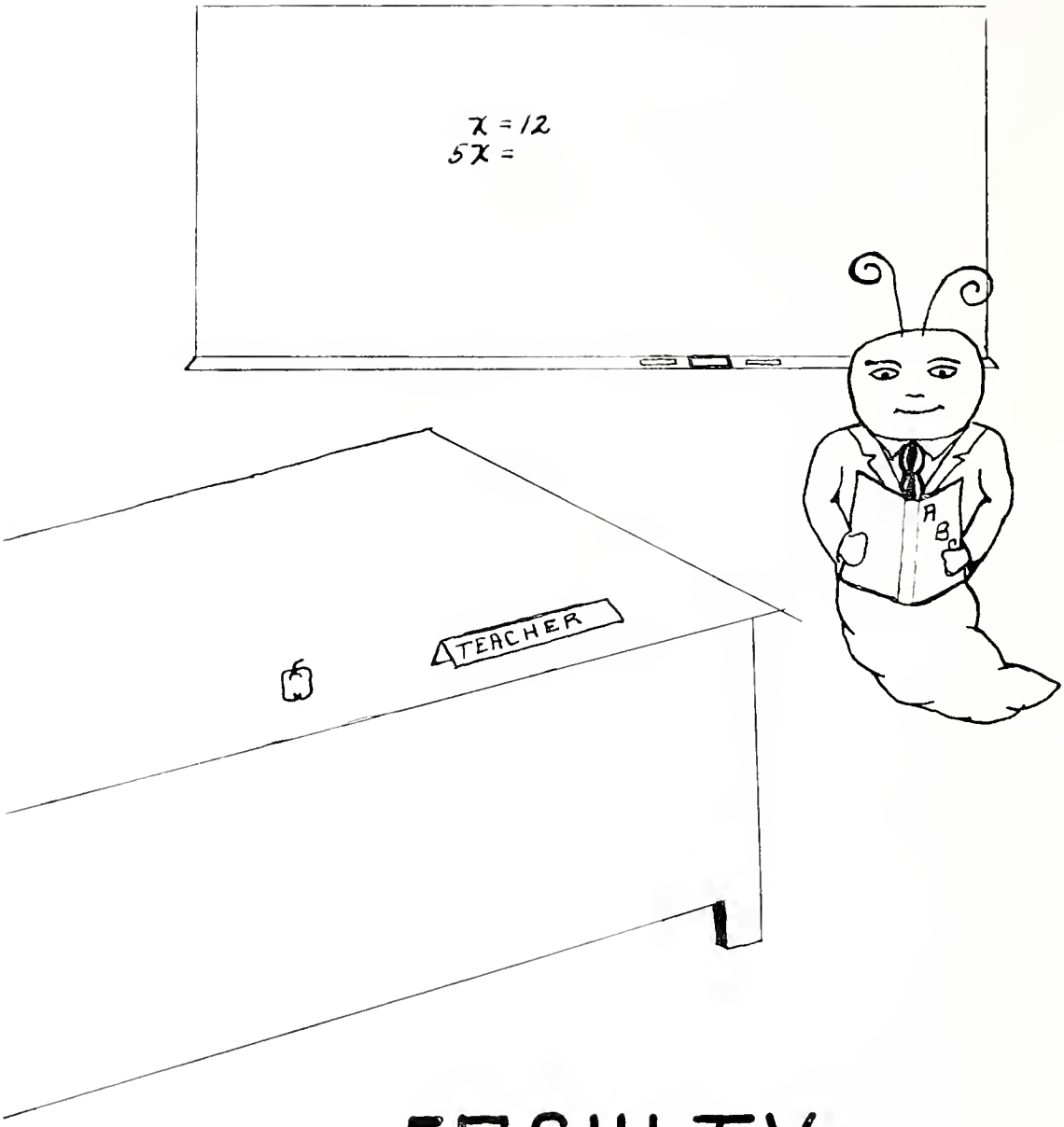

FACULTY

Faculty

Left to Right: Mr. Vizard, Miss Huser, Mr. Garrett, Mrs. Risser, Mr. Coppess, Mrs. Andrews, Mr. Jacobs

TEACHER'S HISTORY

Mr. Gerald W. Vizard—Principal graduated from Pleasant Mills High School; Wabash College with an A.B. degree; Indiana University with a M.S. degree. He majored in Social Science, English, and Physical Education.

Mrs. Hugh Andrews—graduated from Decatur High School; DePauw University, Greencastle, Indiana, with an A.B. degree. She majored in English and History.

Mr. Albert Coppess—graduated from Monroe High School; he attended Indiana University, Bloomington, Indiana, and graduated from Ball State Teacher's College with a B.S. degree. He majored in Industrial Arts and Biology.

Mr. Darrel K. Jacobs—graduated from Union Center High School in Wells County, Indiana; Huntington College with a B.S. degree in Education. He majored in Social Science and Business.

Miss Velma Huser—graduated from Jefferson High School in Adams County, Indiana; Adrian College, Adrian, Michigan, with an A.B. degree. She also attended Ball State Teachers College. She majored in Mathematics, History, and Biology.

Mrs. Lela Risser—graduated from Petersburg High School; Valparaiso University with an A.B. degree. She also attended college at Terre Haute and Oakland City, Indiana. She majored in English, Latin, and Home Economics.

Mr. Robert W. Garrett—graduated from Pennville High School in Jay County, Indiana; Ball State Teachers College with a B.S. degree in Education. He majored in Mathematics, Science, and Industrial Arts.

ODE TO UPPER-CLASSMEN

You can tell a freshman
By his silly, eager look.
You can tell a sophomore
'Cause he carries one less book.
You can tell a junior
By his dashing air and such.
You can tell a senior
But, boy, you can't tell him much!!!!!!

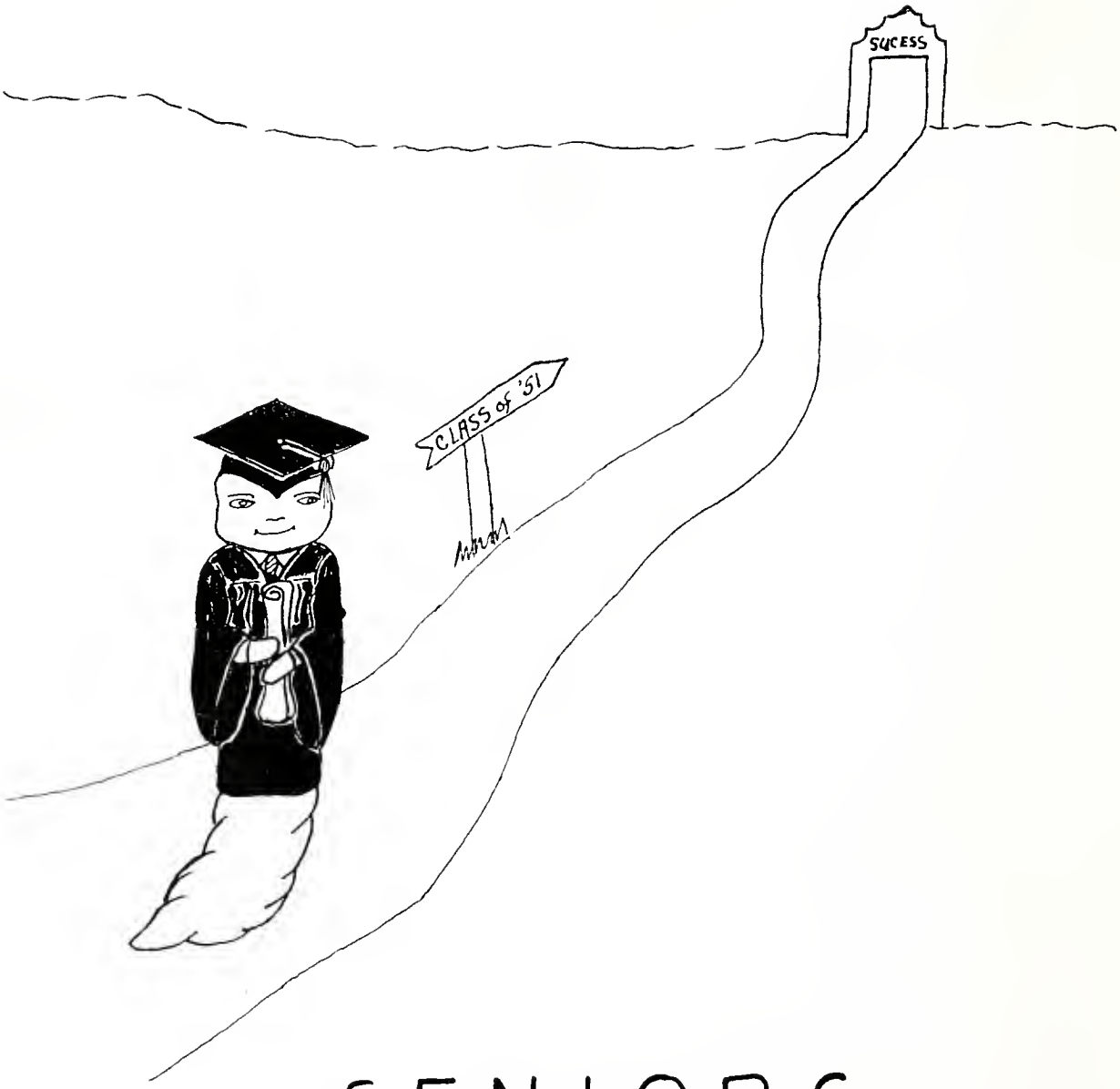

SENIORS

Class Flower

American Beauty Rose

Class Colors

Blue and Silver

Class Motto

"Out of the Harbor into the Sea"

Valedictorian

BARBARA J. WOLFE

Salutatorian

DOROTHY E. MYERS

MARJORY MILLER

Vice-President 4

Class Plays 3-4

Basketball 1-2

Music 1-2-4

Cheerleader 2-3

ERMA FORTNEY

Secretary-Treasurer 4

Secretary 2

Class Plays 3-4

Basketball 1-2

Music 1-2

DOROTHY MYERS

President 3-4

Vice-President 2

Secretary 1

Class Plays 3-4

Basketball 1-2

Music 1-2-3-4

Band 3

ANNABELLE BEBOUT

Class Plays 3-4
Basketball 1-2
Cheerleader 2-3
Music 1-2-4

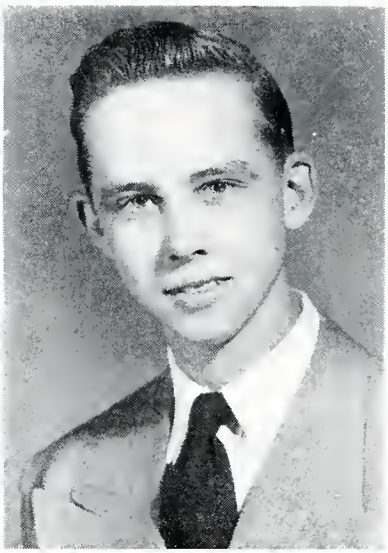

PAUL DANIELS

Class Play 3
Student Mgr. 3-4
Basketball 1-2

WAVA FOX

Class Plays 3-4
Basketball 1-2
Music 1-2-4

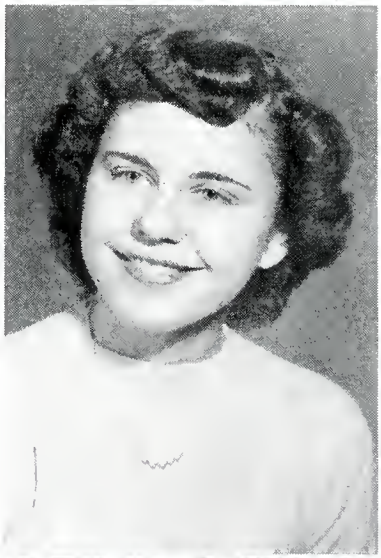

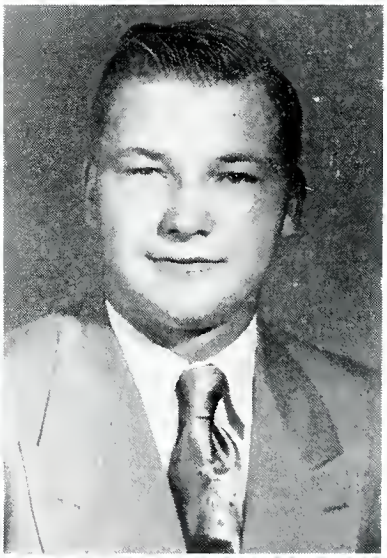

JAMES FREY

Class Play 3
Basketball 1-2
Music 1-2
Treasurer 3

MARY FREY

Class Plays 3-4
Basketball 2
Music 2-4

ARLENE GEISLER

Basketball 1-2
Music 1-2-3-4
Class Play 4

RUTH
GEPHART

Editor-in-Chief
Class Play 4
Basketball 1-2
Secretary 3
Music 1-2

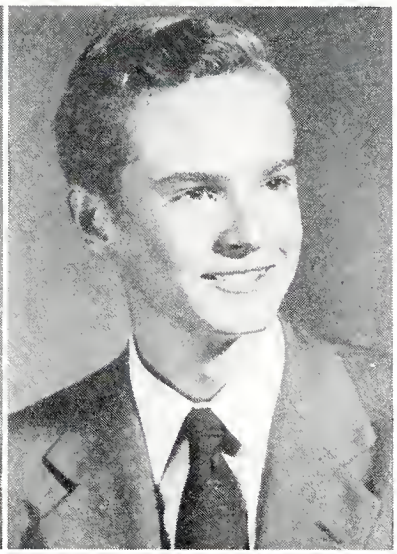

BENJAMIN
JONES

Basketball 1-2
Treasurer 2
Music 1

ELLEN
JONES

Class Plays 3-4
Basketball 1-2
Music 1-2

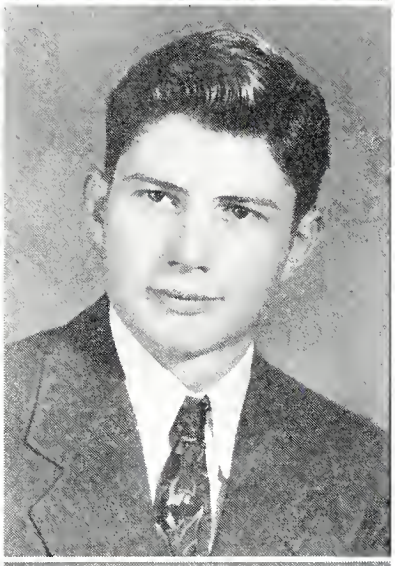

HERMAN
KELSEY

Class Play 3
Basketball 1-2
Music 1
Vice-Pres. 1

GLORIA
MERRIMAN

Class Plays 3-4
Basketball 1-2
Music 1-2-3-4

ALICE
MUSSER

Class Play 4
Basketball 1-2
Music 1-2

MARY
OHLER

Class Play 4
Basketball 1-2
Music 1-2

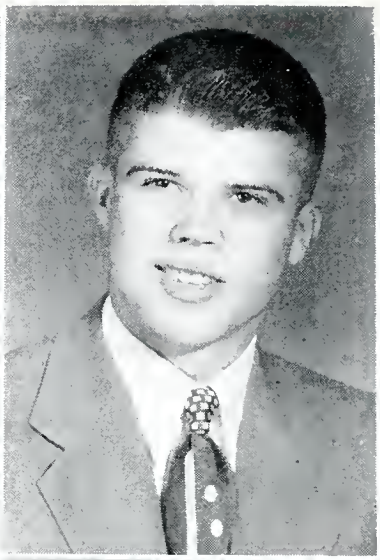

JIM
PRICE

Class Play 3
Music 1-2-3-4
Basketball
1-2-3-4
President 2
Softball 2-4

JOAN
RILEY

Class Plays 3-4
Basketball 1-2
Music 1-2-4

JANE
SMITH

Class Play 4
Basketball 1-2
Music 1-2

BARBARA
WOLFE

Class Play 4
Basketball 1-2
Music 1-2-3-4
Secretary 1

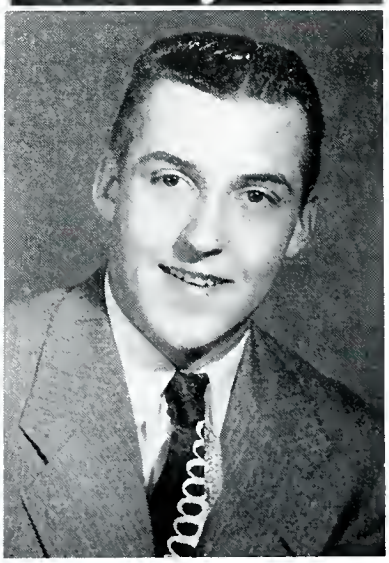

BILL
WORKINGER

Class Play 3
Basketball
1-2-3-4
Music 1
Vice-Pres. 3
Softball 2-4

Senior Class History

In September, 1947, twenty-nine green freshmen entered the walls of P. M. H. S After getting acquainted with the trends of high school, we chose the following class officers.

President, Bill Sipe; Vice-Pres. Herman Kelsey; Secretary, Dorothy Myers; Treasurer, Barbara Wolfe; Sponsor, Mr. Coppess.

We had one class party during the school year at the school. Everyone enjoyed a fine time. The outstanding remembrance of the year was freshmen initiation.

Twenty-seven students returned for the Sophomore year. Three pupils fell by the wayside during the year. They were, Dorothy Burkhart, Florine Jacobs, and Elizabeth Cortez. George Geyer moved to Kirkland township. We gained two new members, Bob Grim and Mary Frey. The following officers were elected for that year:

President, Jim Price; Vice-President, Dorothy Myers; Secretary, Erma Fortney; Treasurer, Ben Jones; Sponsor, Mrs. Frances Frey.

We had two parties that year. One was held at Hanna Nuttman Park and the other one was a skating party held at Sun Set Park. The big event of the year was receiving our class rings.

Twenty-two members returned as Juniors intending to stick it out for the year. We lost Donna Allen, Bob Grim, Bill Sipe, Marvin Watkins, and Virginia Taylor. The class officers were chosen as follows:

President, Dorothy Myers; Vice-President, Bill Workinger; Secretary, Ruth Gephart; Treasurer, Jim Frey; Sponsor, Mr. Coppess.

We had two parties during the year. One at Hanna Nuttman Park and the other one at the school. We presented our class play, "The Angel of Red Canyon", March 17, 1950. It was well received and appreciated. We all enjoyed our class trip with the Seniors to New York City, Niagara Falls, and Canada during the spring. We were kept very busy during the year selling Christmas Cards, magazines, and learning our class play. We all enjoyed a successful year.

Dignified Seniors—that's us! Twenty-one of us returned to struggle for our goal — graduation. We lost one member, Betty Roebuck, who entered the army for Uncle Sam. After giving much thought to choosing our Senior class officers, we chose:

President, Dorothy Myers; Vice-President, Marjory Miller; Secretary and Treasurer, Erma Fortney; Sponsor—Mr. Vizard.

We enjoyed one party at the school entertaining the freshmen. We thought it would be a good idea to welcome them to good old P.M. H. S. We are looking forward to a class play and class trip during the spring.

Class Poem

If nobody smiled and nobody cheered and nobody helped us along;
If each, every minute looked after himself and the good things all went to the strong;
If nobody cared just a little for you, and nobody thought about me.
And we stood all alone to the battle of life, what a dreary old world it would be!

Life is sweet just because of the friends we have made and the things which in common we share;
We want to live on, not because of ourselves, but because of the people who care.
It's giving and doing for somebody else—on that all life's splendor depends,
And the joy of the world, when you've summed it all up, is found in the making of friends.

Last Will and Testament

We, Marjory Miller and Annabelle Bebout, do will and bequeath all our good times, our silly giggles, our secrets, our two years of Varsity cheer leading and our ability to skip school to any one who is in need of a good time.

I, Paul Daniels, do hereby will my ability to participate in all active sports to Olin Edgell and John (Fred) Bilderback.

I, Erma Fortney, do hereby will my brown eyes to Roger Ripley (P. S. wish I had his blue ones.)

I, Wava Fox, do hereby will my ability to skip school and not get by with it to Colleen Evans.

I, Jim Frey, do hereby will my ability to drive safely to Joey Chitwood.

I, Mary Frey, do hereby will my ability to argue to my sister, Linda.

I, Arlene Geisler, do hereby will my quietness to Helen Cook.

I, Ruth Gephart, do hereby will my job as editor-in-chief to my sister, Audrey Gephart.

I, Ben Jones, do hereby will my ability to skip school without being caught to Bob Noll.

I, Ellen Jones, do hereby will my long hair to Marilyn Noll.

I, Herman Kelsey, do hereby will my front seat in Civics class to Richard Young.

I, Gloria Merrimen, do hereby will my ability to make A's in Civics to John Bilderback.

I, Alice Musser, do hereby will my Model A to Carol, Audrey, Shirley F., Shirley E., and Shirley J. providing they can keep the wheels on it.

I, Dorothy Myers, do hereby will my ability to be a class officer all four years to Sally McCullough.

I, Mary Ohler, do hereby will my ability to drive Doc's car to any one who is bright enough to drive it.

I, Jim Price, do hereby will my ability to get along with cows to Bob Noll.

I, Joan Riley, do hereby will my ability to back a car out of a drive way to Myrna Foor.

I, Jane Smith, do hereby will my ability to behave in class to Larry Myers and Jack Bebout.

I, Barbara Wolfe, do hereby will my position as Valedictorian to any member of the Junior class who will promise to work hard and earn it.

I, Bill Workinger, do hereby will my good behavior and my ability to get my lessons to Jack Raudenbush, Bill Johnson, and Richard Young.

We, The Senior Class, have set our hand and seal hereto this second day of May in the year of our Lord one thousand nine hundred and fifty-one (1951).

THE SENIORS.
G. W. Vizard.

Senior Prophecy

May 2, 1961

Dear Mr. Vizard:

Joan and I just arrived home after a very interesting visit with our former classmates, "The Senior Class of 1951 of P. M. H. S." We thought maybe you would like to know what has happened to us during these ten short years.

We all met at the Schnitz Restaurant, formerly The Pioneer in Decatur, Indiana. The restaurant is owned and operated by Mary Ohler and her husband, Al Schnitz. They have three little boys, who keep Mary very busy at home.

The guests started arriving at 7 p.m. and among the first visitors were Barbara Wolfe and her fiance. Barbara is head of the mathematics and physics departments of the Pleasant Mills High School. She says that they have an enrollment of nine hundred students.

While we were chatting with Barbara, Dorothy Myers, Gloria Merriman, and their beaus arrived. They both are living in Ft. Wayne where Dorothy is Superintendent of the Methodist Hospital and Gloria is in charge of the Merriman Music Center, formerly the Ft. Wayne Music Center.

Mr. and Mrs. Waldo Salway, Ruth Gephart and her fiance came strutting in. Mrs. Salway, formerly Alice Musser and Ruthie own the International Harvester at Ft. Wayne. Alice's husband and Ruth's fiance are the head managers. They all were elaborately dressed.

We were all happily surprised when Jim Price arrived. He now is the owner of Price's Dairy. He has decided to leave women alone, because they cause him too much interference. Jim told us that Ben Jones is now an Admiral in the Navy. We were all sorry that he couldn't attend our reunion. He is stationed in Japan and from what we hear, he is in love with a little Japanese girl.

Annabelle and I were looking out a window when a taxi cab drove up. We immediately recognized the passengers as Jane Smith and Ellen Jones. They had come to Decatur by way of an airplane. Jane is an airline hostess with the T W A Airlines. Her main headquarters are in New York City where Ellen and she room together in the Waldorf-Astoria Hotel. Ellen is the owner of a swank dress shop on Fifth Avenue.

Erma Fortney didn't have far to come as she owns the Kroger Store in Decatur. She hasn't found the man of her dreams, yet, but is still looking.

Wava Fox and her husband came about five minutes late. They explained that they had trouble finding a baby sitter. They have two darling baby girls. They live in Ft. Wayne and own the Ft. Wayne Co-Op Milk Plant.

We heard a horn tooting and rushed to the door. There was a new Cadillac and it looked as though it was going to stop. When it finally slowed down, we could see that Paul Daniels was the driver. Jim Frey was along with him. They informed us that they are now the owners of the A & P Chain Stores. They leave the girls alone and for that reason they are extremely wealthy.

A chauffeur helped Arlene Geisler and her fiance into the restaurant. They were heavily laden with packages. Arlene is the owner of Sac's Fifth Avenue Store in New York City. She brought each of us a nice souvenir. Her fiance is the manager. They are planning on getting married this June. We received special invitations to attend the ceremony.

Herman Kelsey came next and alone. He owns the Salem Store and is engaged to a beautiful redhead. When asked where she was, he told us that she is sick in bed with the mumps. We were all sorry to hear the news.

Mary Frey and Marjory Miller were the last arrivals. They are movie actresses in Hollywood, California. They are both married to actors, but their husbands were too busy to come. They brought a movie camera along and took pictures of the entire celebration. The movie will be called "Happy Reunion" and will be shown in all movie theaters next December.

I suppose you know that Annabelle Bebout and John Johnson are married. They own a beautiful 500 acre farm near Pleasant Mills. They now have a darling baby girl and a herd of Holsteins.

It's now time for me to tell you about Joan Riley and Bill Workinger, our last two classmates. They are married and operate Workinger's Chevrolet Garage in Pleasant Mills. They also have twin boys who are very cute.

This happens to be the end of our happy reunion, but we are looking forward to meeting again in 1971 in the Waldorf-Astoria Hotel in New York City.

Sincerely,
Annabelle and Joan.

WHO'S WHO

Who's the most argumentative? - - - - - - - Mary Frey
Who's the most ambitious? - - - - - - Dorothy Myers
Who's the most excitable? - - - - - Annabelle Bebout
Who's the most sociable? - - - - - - Wava Fox
Who's the "Tom Boy"? - - - - - - Jane Smith
Who's the Southerner? - - - - - - Ben Jones
Who's the youngest? - - - - - - Joan Riley
Who's the tallest? - - - - - Bill Workinger
Who's the wolf? - - - - Herman Kelsey
Who's the Blonde? - - - Mary Ohler
Who's bashful? - - - - Jim Frey
Who's the Athlete? - - - - Jim Price
Who's the neatest? - - - - Ruth Gephart
Who's the artist? - - - - - Erma Fortney
Who's the quietest? - - - - - Arlene Geisler
Who's the shortest? - - - - - - - Alice Musser
Who's the mechanic? - - - - - - - Paul Daniels
Who's the acrobat? - - - - - - - - Marjory Miller
Who's the smartest? - - - - - - - - - Barbara Wolfe
Who's the musician? - - - - - - - - - Gloria Merriman
Who's sophisticated? - - - - - - - - - - - Ellen Jones

CAN YOU IMAGINE - - -

Annabelle Bebout not smiling?
Paul Daniels not running a taxi cab?
Erma Fortney not answering her own questions?
Wava Fox not saying, "Wait Girls"?
Jim Frey not blushing?

Herman Kelsey not calling the Senior girls "Honey"?
Gloria Merriman without her Southern Drawl?
Marjory Miller not being a War Commentator?
Alice Musser not telling funny jokes?
Dorothy Myers not being a class officer?

Mary Frey without her pretty teeth?
Arlene Geisler being loud and boisterous?
Ruth Gephart not saying, "Keep those milk cans quiet"?
Ben Jones not making wise cracks?
Ellen Jones without her long hair and bangs?

Mary Ohler with black hair?
Jim Price without his "Linda Lou"?
Joan Riley being able to see the score board at a ball game?
Jane Smith not working in the library?
Barbara Wolfe cutting up in class?
Bill Workinger not sleeping in Civics Class?

Senior Biographies

ANNABELLE BEBOUT

On September 20, 1933, Mr. and Mrs. Thurman Bebout of Bobo became the proud parents of a five pound, blue-eyed, blond, curly-haired baby girl. She was immediately named Annabelle.

At Bobo Grade School, Annabelle obtained the basis of her education which included eight years. She entered PMHS for her high school career.

Annabelle participated in the junior class play and served as varsity cheerleader for two years. Although she has many friends, her special chums are Marjory, Joan, and Wava. She enjoys horseback riding and bicycling as her favorite sports. Eating, sleeping, reading, and driving a certain car are her favorite pastimes.

Annabelle's ambition is to become a nurse, but we think she will become that certain boy's housekeeper. We wish her the best of luck in whatever she attempts. Good luck!—J. A. S.

PAUL E. DANIELS

Early on the morning of May 3, 1933, the stork, after a long and tiresome wait, decided to deliver his three pound cargo. It was delivered at the home of Mr. and Mrs. Carl Daniels, who resided in Bobo. They were so happy with this blue-eyed, brown-haired baby boy that they decided to call him Paul E.

Paul, better known as "Curly", started his education at the Bobo Grade School and after eight years of book learning, decided to enter good old PMHS to further his knowledge.

Paul's favorite hobby is photography and his ambition is to become the sole owner of the A & P Chain Stores. His chums are the senior boys, although his friends are many.

We, the class of '51, wish with all our hearts that a swell person like Paul will succeed.—M. I. M.

JAMES LEE FREY

On the 8th day of April, 1933, the stork delivered a ten pound baby boy to Mr. and Mrs. Carl Frey of Allen County, Indiana. This bundle of joy was named James Lee.

At the age of 6 years he started to school at Milon Center near New Haven, Indiana, for his first two years of training. He decided to enter good old PMHS for the rest of his education.

He played on the basketball team for three years. His favorite subject is shop. The Senior boys are his special chums, although his friends are many. He is a very good skater and enjoys this as his favorite sport.

His ambition is to join the Marines and later on become a farmer. Good Luck Jim! —P. E. D.

ERMA LUE FORTNEY

On November 13, 1932, the stork decided to lighten his load by dropping an eight pound baby girl at the home of Mr. and Mrs. Frank Fortney. The parents decided the little brown-eyed, black-haired girl should be named Erma Lue.

Erma has attended all her high school days at good old PMHS. She particularly likes health and typing. She likes to dance and play basketball. Her friends are many, but her favorite chums are: Mary Frey, Jane Smith, Barbara Wolfe, and Ellen Jones.

Whatever her ambition may be, we are sure she will succeed. The class of '51 wish her the best of luck!—H. A. K.

WAVA ARLENE FOX

On April 19, 1933, Mr. and Mrs. Jesse Fox welcomed into their home a darling baby girl. They immediately decided the name should be Wava Arlene. Wava had light brown hair, beautiful blue eyes, and weighed seven pounds. She was the third child in the family.

Wava completed her first 3½ school years at Magley, then the next 4½ years at Kimsey. She chose good old PMHS for her high school career.

Her favorite subjects are typing and English. She likes to dance, skate, and play basketball. Wava has many friends, but her favorite chums are: Marjory Miller, Annabelle Bebout, and Joan Riley. Wava's ambitions are to be a secretary or a housewife. (We think she prefers to be a housewife.)

Whatever Wava chooses to become, we wish her the best of luck in her on-coming years. Good Luck!—E. L. F.

MARY ELLEN FREY

Cn September 18, 1933, the stork dropped a 6 pound, 1 ounce baby girl on the doorstep of Mr. and Mrs. Ernest Herron. They were residing in Mercer County, Ohio. Being such a sweet child, they named her Mary Ellen.

Mary began her schooling at Celina, Ohio, and continued there for seven years. She was then transferred to Van Wert, for her 8th grade, returning to Celina to complete her Freshman year. Mary then came to Pleasant Mills where she has completed her education. On June 11, 1945, Mary was adopted by Mr. and Mrs. Carl Frey.

Mary's favorite subjects are shorthand and English. Her favorite sports are softball, basketball, table tennis, and roller skating. Although Mary has many friends, her favorite chums are Erma Fortney, Jane Smith, Ellen Jones, and Barbara Wolfe.

Her plans for the future are to become a factory worker and later on a housewife. Whatever she decides to do, we know she will be a success. Loads of Luck!—A. M. M.

RUTH MAE GEPHART

January 19, 1933, was a happy day in the household of Mr. and Mrs. Basil Gephart of Wren, Ohio. That was the day the stork made his visit and left them a darling, brown-eyed, black-haired baby girl. They immediately named this seven pound, eight ounce bundle of joy, Ruth Mae.

At the ripe old age of six, Ruth started to school at Wren, Ohio, where she attended for three years. Her family then moved to Adams County, Indiana. There she finished her next five years of grade schooling at the Bobo Grade School. Endeavoring to further her education, she entered the pearly gates of good old PMHS and has now completed her education.

Ruthie's friends are many but among her favorite chums are Mary Ohler and Alice Musser. She likes to spend her leisure time by going dancing and playing the piano. Her favorite subjects are Arithmetic and English.

Her ambition is to become a factory worker and perhaps later on a housewife. We wish her the best of luck!—D. E. M.

ARLENE MARGARET GEISLER

On the 30th day of September, 1933, there is many a person who still remembers this famous day and year. Especially Mr. and Mrs. Hubert Geisler. For on this day the stork left an eight pound, 12 ounce baby girl whom they named after many hours of debating, Arlene Margaret. Arlene was a very good little girl.

After her first six years of playing dominoes, she started her education at good old PMHS. She has gone her entire twelve years at Pleasant Mills.

Though very bashful, she is well liked by all. Her favorite chums, though, are Dorothy Myers and Gloria Merriman. She enjoys typing as her favorite subject. Attending movies and playing basketball are her favorite pastimes.

Arlene's ambition is to become the head manager of Sac's Fifth Avenue Department Store in New York City. We, the class of '51, wish her the best of luck. Good Luck —W. D. W.

BENJAMIN JONES

On December 27, 1932, the stork delivered an eight and one-half pound baby boy to Mr. and Mrs. Harlen Jones of Andrews, South Carolina. They immediately named him Benjamin.

Ben started to school in Williamsburg, South Carolina, where he attended his first six years. He then moved to good old Indiana near a village called Pleasant Mills. There he finished his last six years of schooling.

His favorite pastime is driving his car. The Senior boys are his special chums, although his friends are many.

Ben's ambition is to become an Admiral in the Navy. We wish him the best of luck! —J. D. P.

ELLEN ARLENE JONES

On August 17, 1933, a bundle of joy was delivered at the home of Mr. and Mrs. Clyde Jones. This was their fifth and last of such bundles and weighed six pounds. The name Ellen Arlene was attached to this blonde-haired baby girl.

She grew up to attend good old Pleasant Mills High School all through her school years.

Ellen's favorite subjects are Bookkeeping and English. Her best chums are Erma Fortney, Jane Smith, and Mary Frey.

She would like to be a dress designer or perhaps the wife of a governor. Good Luck!—M. E. F.

HERMAN ARTHUR KELSEY

On July 9, 1933, a bouncing baby boy arrived in the home of Mr. and Mrs. Claire Kelsey of Blue Creek Township. They were so proud of their new son that they immediately named him Herman Arthur.

Herman got his start in education by going to the Kimsey Grade School for the first eight grades. He continued his education by coming to Pleasant Mills High School to join our class of 21 members.

He likes all kind of outdoor sports. He claims all of the Senior boys as his friends.

Herman is still undecided about the future; but we wish him the best of luck in whatever he attempts!—B. J. W.

GLORIA ANN MERRIMAN

On May 13, 1933, a stork was seen flying over Monroe Township. After several minutes of speculation, the stork dropped his bundle right into the home of Mr. and Mrs. Elisha Merriman. They were so pleased with their first child that they named her Gloria Ann. This blonde-haired bundle of joy weighed six pounds and seven ounces.

Gloria started her schooling in Allen County, Indiana, where she attended her first year. Her family then moved to Blue Creek Township. She spent her next four years at the North Brick School. Finally, she finished her grade schooling at the Kimsey Grade School. She has chosen good old PMHS for her high school education.

Her favorite subjects are history, typing, and music. Her favorite hobbies are swimming, playing basketball, and attending movies. Although, she has many friends, her special pals are Dorothy Myers and Arlene Geisler.

Her ambition is to become a music teacher. We, the class of '51, wish her the best of luck!—M. J. R.

MARJORY IRENE MILLER

On March 9, 1933, Mr. and Mrs. Roland J. Miller became the proud parents of an eight pound, brown-eyed, brown-haired, darling baby girl. They immediately named her Marjory Irene.

Marjory better known as "Sid," started her education at Bobo Grade School. After eight years she decided to enter P. M. H. S.

Sid's favorite subjects are typing, algebra, and music. Her favorite sports are swimming, basketball, and movies. Marjory served as varsity cheerleader for two years. Although she has many friends, her favorite chums are Wava, Annabelle, and Joan.

Her ambition is to become a traveler or a model. Whatever she decides to do we know she will be successful. Lots of Luck. —J. L. F.

ALICE MAE MUSSER

One cold November 14, 1933, Mr. and Mrs. Jacob H. Musser become the proud parents of a six pound, two ounce baby girl. They were residing at Ft. Wayne, Indiana. Immediately they named the dark-haired, brown-eyed baby, Alice Mae.

Alice started to school at Preble. She then transferred to Magley for her second year and then went to DeBolt for her third and fourth grades. She then started her

fifth year at good old P. M. H. S. and continued there for the rest of her school days.

Alice's favorite subjects are typing and English. Her favorite sports are swimming, softball, basketball, and out-door tennis. Although Alice has many friends her favorite chums are Ruth Gephart and Mary Ohler. Her plans for the future are undecided. We think she will be an office worker or a housewife. We wish her all the luck in the world.—B. H. J.

DOROTHY ELAINE MYERS

On April 27, 1933, Mr. and Mrs. Frank Myers of Blue Creek Township welcomed into their home an eight and one-half pound baby girl. They immediately named this brown-haired, blue-eyed baby girl, Dorothy Elaine.

Dorothy attended Lincoln Grade School for her first eight grades and for her higher education she attended good old PMHS.

Dorothy's hobbies are skating and playing the piano. Her favorite subjects are typing, arithmetic, and bookkeeping. Dorothy's special chums are Gloria Merriman and Arlene Geisler, although she has many friends.

Her ambition is to become a nurse and she is planning on entering Nurse's Training this fall. We wish her the best of luck! —M. M. O.

MARY MARGARET OHLER

During the stormy month of March 11, 1932, a sweet, blue-eyed, blonde-haired baby girl weighing 7 pounds and 8 ounces was born to Mr. and Mrs. Kenneth Ohler of Decatur, R. R. 3. They named their first child, Mary Margaret.

Mary attended Bobo Grade School for her first 4 years of elementary education. She then was transferred to the Immanuel Lutheran School for her next three years of schooling. She completed her eighth grade at Bobo. For her high school education, Mary attended good old PMHS.

Her favorite subjects are typing, English, and music. For her hobbies Mary enjoys dancing, skating, movies, and horseback riding. Although Mary has many friends, her special chums are Alice Musser and Ruth Gephart.

Mary's ambition is undecided, but we all believe she will become a successful housewife. We wish her the best of luck!—G. A. M.

JIMMY DOW PRICE

A six pound, six ounce baby boy was born to Mr. and Mrs. Roy Price of Washington Township, October 29, 1933. They named their first child Jimmy Dow.

He has chosen good old Pleasant Mills High School for his twelve years of education.

Jim's favorite sport is basketball, in which he excels. He won the Sportsmanship Award at the county tourney this year. His favorite pastime is showing cattle. He has a large number of friends, but his special pals are the Senior boys.

He says that his ambition is to become a big dairy farmer. We, the class of '51, are sure that he will be a successful one, too. Good Luck!—A. M. G.

MARTHA JOAN RILEY

Mr. and Mrs. Reed Riley, near Pleasant Mills, Indiana, had something to celebrate on Christmas Eve, December 24, 1933, as the stork visited them, leaving a seven pound baby girl. The newcomer was named Martha Joan.

Joan started school at Pleasant Mills where she has attended all twelve years of her education.

She has many friends, but her best school chums are Wava Fox, Marjory Miller, and Annabelle Bebout. She enjoys all types of recreation, but her favorite sport is basketball. Her favorite pastimes are sleeping, talking, and eating. She enjoys driving a certain '41 Chevrolet very much, too.

Joan's ambition is to become a nurse, but we think she will make a better housewife. "Best of Luck."—A. B. B.

JANE ANN SMITH

On October 24, 1933, Mr. and Mrs. James G. Smith of Decatur, Indiana, became the proud parents of a nine pound, blue-eyed baby girl. She was the first child in the family and they named her Jane Ann.

Jane started to school at Decatur where she spent her first eight years. She then entered good old PMHS where she has completed her schooling.

Her best chums are Mary, Erma, and Ellen, although she gets along with everyone. Her favorite sports are skating, basketball, and softball. Her favorite subjects are typing and English. Janie enjoys knitting as her favorite hobby.

Her ambition is to become an airline hostess. Good Luck "Janie".—W. A. F.

BARBARA JEANNE WOLFE

July 6, 1933, turned out to be a memorable day at the home of Mr. and Mrs. Carl Wolfe of Pleasant Mills. At 6 a.m. the stork placed a rosy cheeked girl on their doorstep. They named her Barbara Jeanne. She had blue eyes, brown hair, and weighed 10 pounds, 8 ounces.

She has attended her 12 years of schooling at Pleasant Mills where she has made an outstanding record.

Her favorite subjects are mathematics and physics. Her school chums are Mary Frey, Jane Smith, Erma Fortney, and Ellen Jones. Her favorite sports are table tennis, volley ball, and roller skating.

Barbara is planning on entering Purdue University to major in mathematics and physics. We wish her loads of luck!—R. M. G.

WILLIAM DONALD WORKINGER

On January 17, 1933, Mr. and Mrs. Harry Workinger of Fort Wayne became the proud parents of a 7 pound baby boy. They immediately named him William Donald, better known as "Bill".

Having moved to Blue Creek, Bill began his schooling at North Brick. Then he finished his elementary schooling at Kimsey. He entered good old PMHS where he completed his 12 years. His school chums are all the senior boys.

His ambition is to continue to be like he has been for the last 18 years.

We, the class of '51, wish him success and luck.—E. A. J.

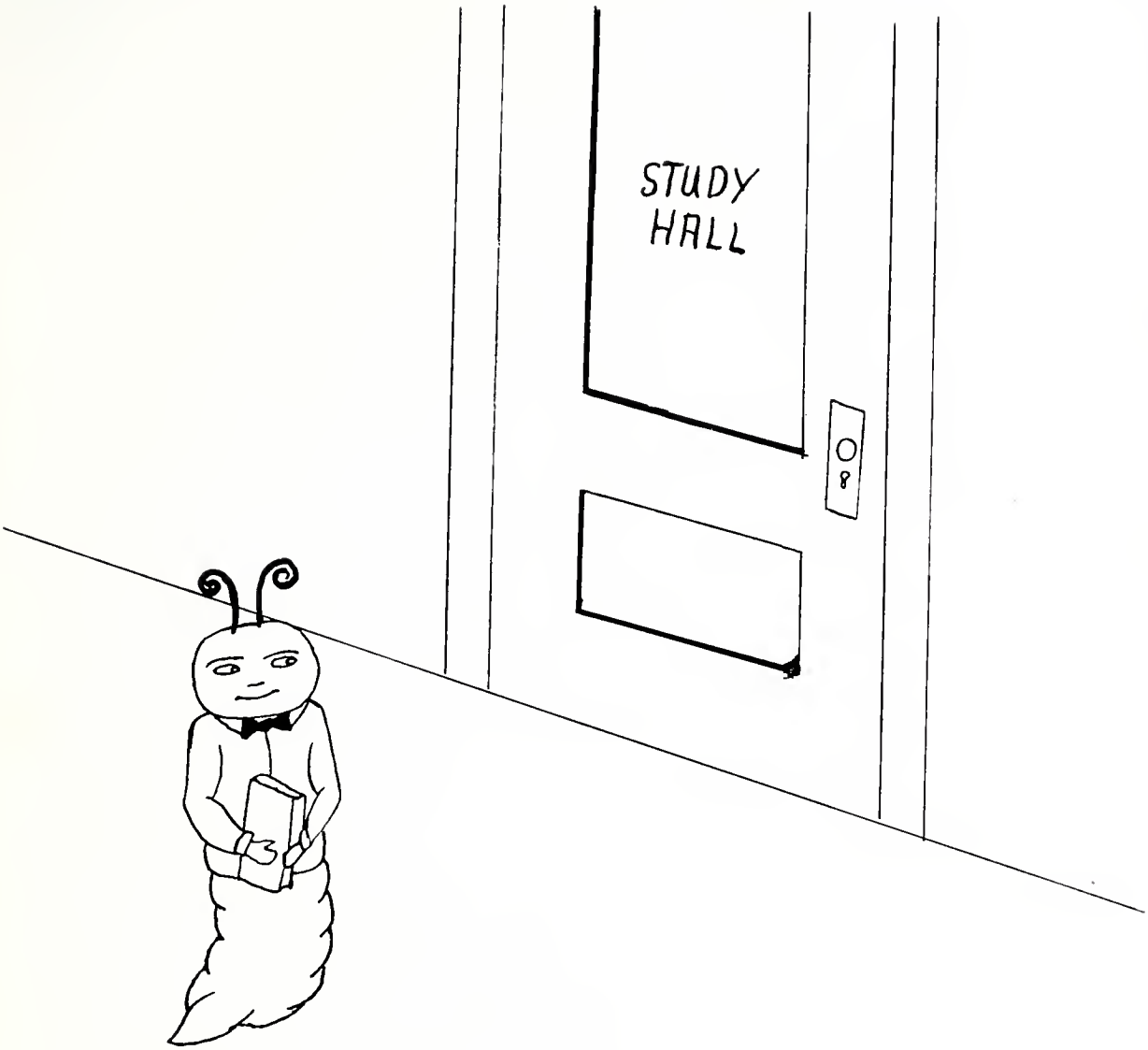

JUNIORS

FRONT ROW: Bonnie Roe, Alice Hirschy, Marilyn Noll, Sally McCullough, Myrna Foor, Phyllis Moser, Grace Baltzell, Colleen Evans

MIDDLE ROW: Mr. Garrett, Glen Bauman, Olin Edgell, John Burkhart, John Bilderback, Henry Sipe, Kay Miller

BACK ROW: Charles Hawkins, Jack Raudenbush, Bill Johnson, Richard Young, Bob Bowen, Lee Edwards, Bob Noll

JUNIOR JOTTINGS

Twenty-one Jolly Juniors came back to try to get some more learning pounded into their heads. My what thick skulls we Juniors have! We lost three girls—Barbara Irwin, Roberta Roebuck, and Carrie Drake—and gained Charlie Hawkins, who returned from Adams Central. We got right down to business and elected our class officers and sponsor. They are: President: Colleen Evans; Vice-President: Sally McCullough; Secretary: Alice Hirschy; Treasurer: Grace Baltzell; Sponsor: Mr. Garrett.

We had one class party at Hanna-Nuttman Park last fall. We hope to have another one this spring. We are going to have our class play before long.

We are very proud to have Jack Raudenbush, Bill Johnson, Bob Noll, Richard Young, and Lee Edwards on the Basketball team and Bob Bowen as Assistant Student Manager. We also have Marilyn Noll and Bonnie Roe as varsity cheer-leaders.

We have been very busy this year selling magazines and name plates for mailboxes.

We are looking forward to our Senior year when we can take a trip, providing we make enough money.

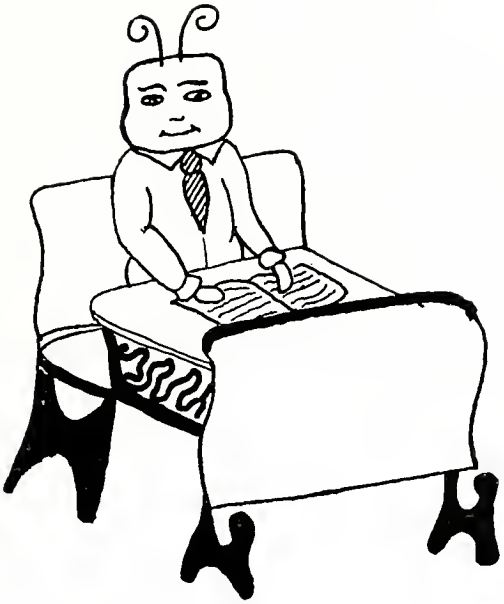

SOPHOMORES

FRONT ROW: Beverly Lautzenheiser, Rose Bilderback, Violet Judge, Ilene Mitchel, Betty Sheets, Marilyn Sipe, Shirley Johnson

MIDDLE ROW: Mr. Jacobs, Calvin Wolfe, Rex Raudenbush, Bob Speakman, Bud Case, John King, Keith Frey, Jerry Neadstine, Jim Wilson, Lester Manley

BACK ROW: Jerry Price, Shirley Edwards, Shirley Fox, Don Suman, Lester Painter, Gerald Sipe, Dean Stauffer, Marcile Manley, Audrey Gephart, Carol Musser

SOPHOMORE FROLICS

Well, this is 1951, which means we Sophomores have spent another exciting year in Pleasant Mills High. We started the year without two classmates who are: Phyllis Williams and Bob Burkhart. During the year we lost Nora Jacobs. Clarence Zimmerman joined our class at the beginning of the second semester.

There are six boys of our class that represent the varsity squad, which we are very proud of. We also have Shirley Johnson, Shirley Edwards, and Audrey Gephart as our second-team cheerleaders.

We gladly received our class rings during the school year which we are displaying with pleasure and pride. Our class party was a weiner roast, which was held at the school house.

Five of our classmates represent the school band, which has made a remarkable progress.

We have elected the following class officers:

Rex Raudenbush—President; Shirley Johnson—Vice-President; Shirley Edwards—Secretary; Jim Wilson—Treasurer.

We are very proud to have Mr. Jacobs as our class sponsor.

We are now looking forward to an exciting year of being Juniors at Pleasant Mills High School.

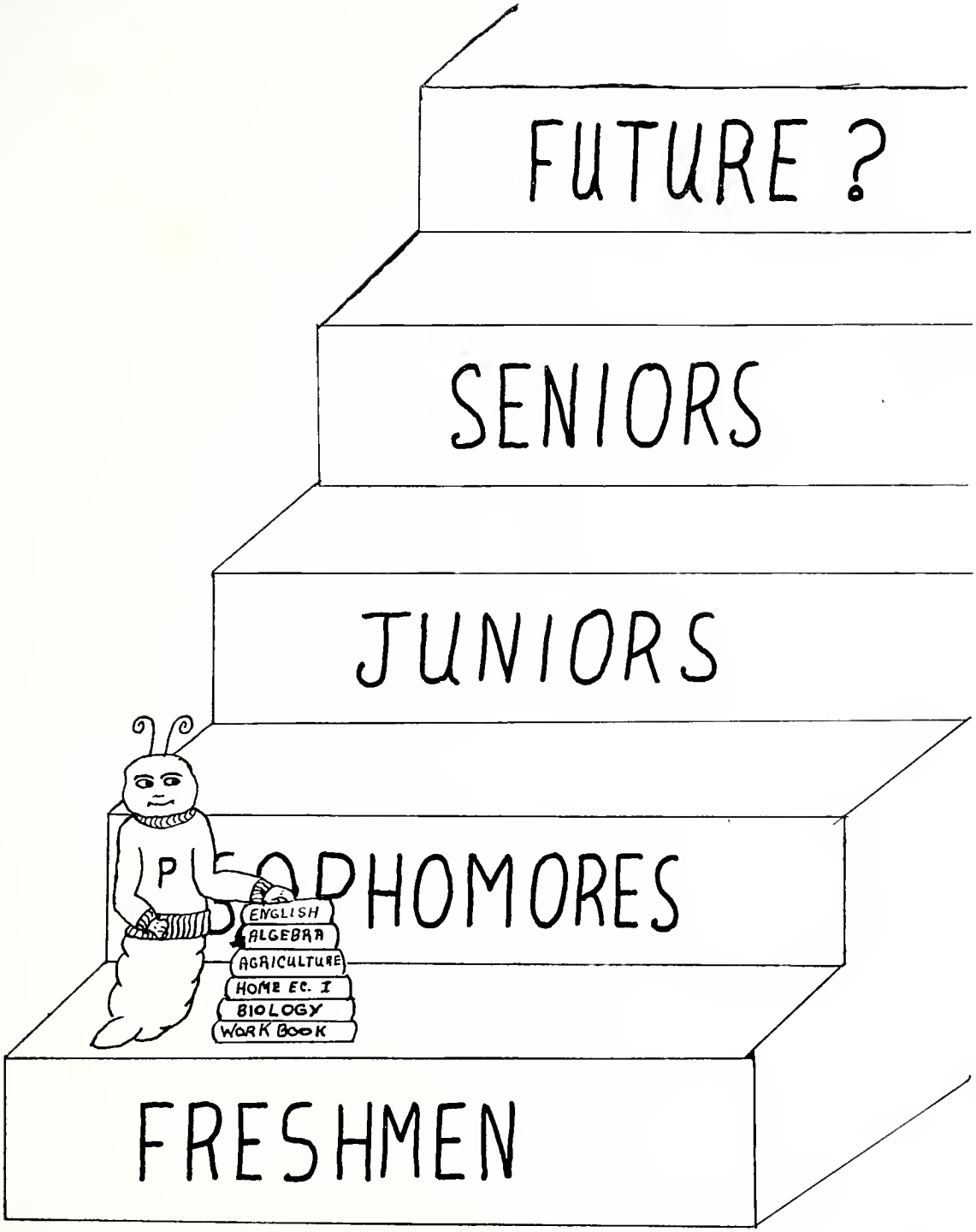
FUTURE ?
SENIORS
JUNIORS
SOPHOMORES
P
ENGLISH
ALGEBRA
AGRICULTURE
HOME EC. I
BIOLOGY
WORK BOOK
FRESHMEN

FRONT ROW: Bonnie Whittenbarger, Darrell Stout, Jackie Moser, Ross Winans, Thomas Baltzell, Allen Girod, Raymond Litchenberger, Elizabeth Olalde

MIDDLE ROW: Mr. Coppess, Shirley Williamson, Ruth Heiman, Jackie Stauffer, Sandra Roebuck, Marlene Hirschy, Pauline Roe, Mary Sheets, Patricia Andrews

BACK ROW: Walter Hirschy, Herman Fuchs, Roger Ripley, Larry Myers, Lee Wolfe, Donald Roe, Ronald Roe, Jack Bebout

ABSENT: Darlene Fortney

FRESHMEN FACTS

One fine day in the latter part of last August, twenty-five students, fourteen boys and eleven girls, entered PHMS as the freshmen class. Linda Herron, who did most of her grade work at Pleasant Mills, returned at the end of the first semester after spending a year and a half in California.

We are very proud of our freshmen basketball squad, and are looking forward to the time when they take their places on the varsity and fight for good old PHMS.

Our class is also well-represented in the band. Four members play instruments.

We had the unpleasant experience of being initiated. We are looking forward to the time when we are sophomores and another group of greenies will be the victims.

Our class party was held at Sunset Park in the form of a skating party. Everyone enjoyed the evening in spite of the many bruises and sore spots. Pop, cider, and doughnuts were served and everyone went home happy.

We are glad to have Mr. Coppess serve us as our sponsor. During the year we chose the following officers:

President: Darlene Fortney; Vice-President: Jack Bebout; Secretary: Larry Myers; Treasurer: Roger Ripley.

So Long, Seniors and Good Luck!

ELEMENTARY P.M.S.

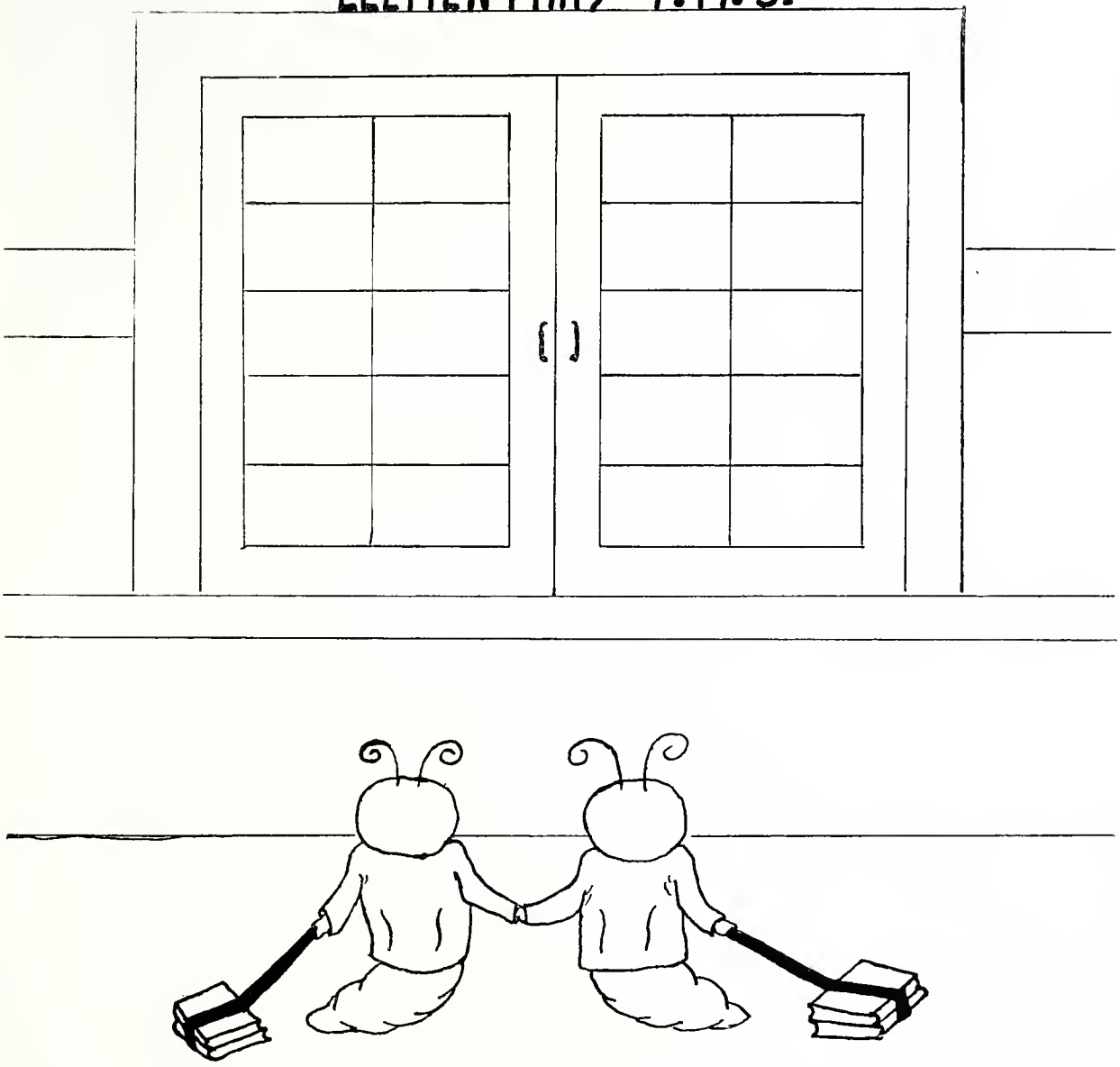

GRADE EIGHT

FRONT ROW: Mrs. Risser, Gloria Garner, Barbara Jacobs, Helen Harshman, Barbara Williams

MIDDLE ROW: Dwight Edgell, Ronnie Gephart, Don Kraner, Kermit Garner, Leon Byer, Wayne Clouse, Kent Von Gunten, Roger Frey, Roger Foor, Dick Bauman

BACK ROW: Patty Dague, Carol Archer, Helen Cook, Rita Ehrsam, Glenda Johnson, Mary Ann Jones, Bonnie Gephart, Ann Foor

GRADE SEVEN

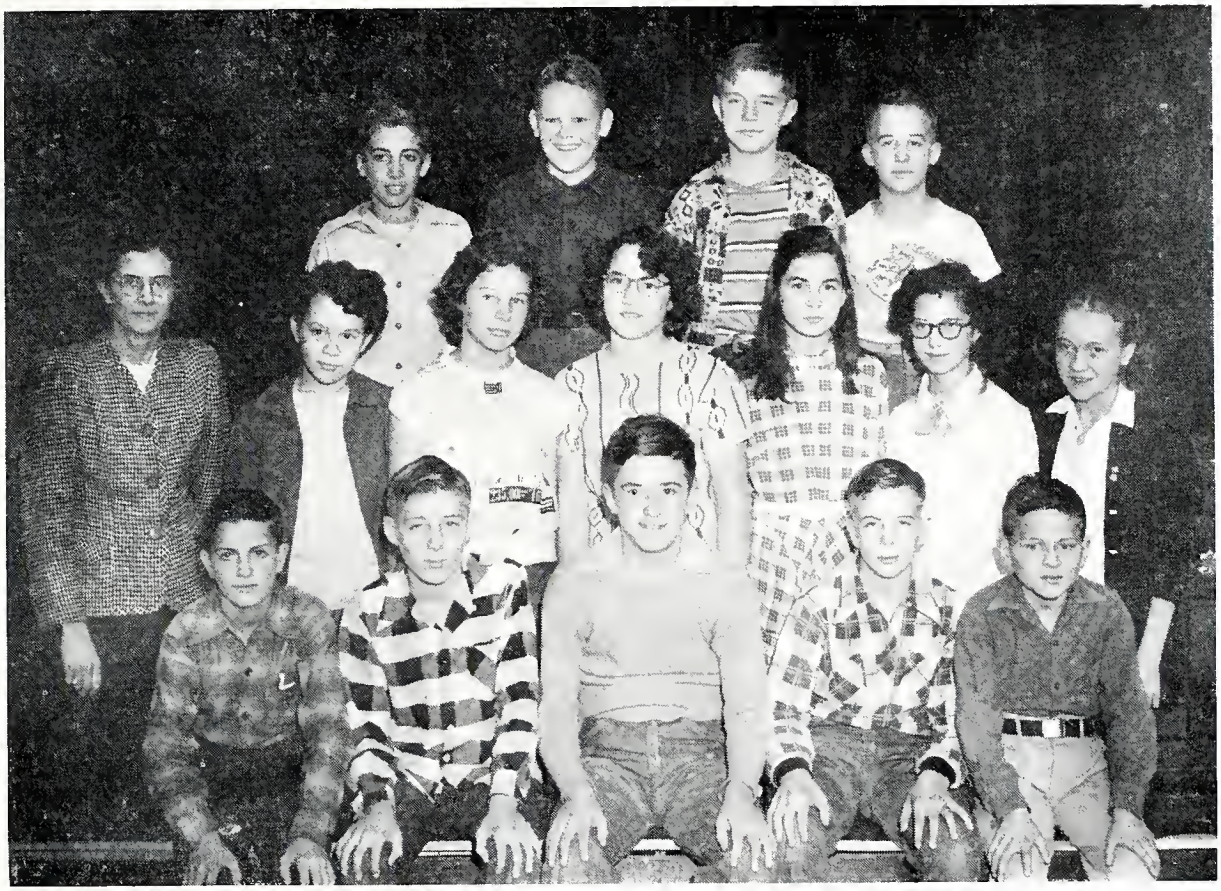

FRONT ROW: Ronnie Hill, Darvin Light, David Gehres, Don Melching, Fred Williams

MIDDLE ROW: Miss Huser, Ada Foor, Maxine Cook, Helen Burkhart, Carolyn King, Sue Fortney, Norma Bailey

BACK ROW: Gene Williamson, Dick Byer, John Speakman, John Wolfe

GRADES FIVE AND SIX

FRONT ROW: Gary Shoaf, Dick Johnson, Billy McCullough, Dixie Garner, Kay Bollenbacher, Beverly Ehrsam, Gary McMillen, Terry King, Billy Von Gunten

MIDDLE ROW: Mrs. Gehres, Dick McCullough, Homer Kraner, Joan Halberstadt, Ruth Gehres, Mary Speakman, Marabelle Wolfe, Kay Archer, Howard Burkhart, Russell Ware

BACK ROW: Paul Colter, Emmett Hawkins, David Light, Jerry Williamson, Barbara Geisler, Judy Bollenbacher, David Rash, John Frey, Don Colter.

GRADES THREE AND FOUR

FRONT ROW: Paul Colter, Judy Shoaf, Don Riley, Sheldon Light, Michael McGill, Gene Tricker, Jackie Kraner

MIDDLE ROW: Mrs. Cole, Dean King, Jerry Winans, Judy Williamson, Cynthia Bittner, Arlene Speakman, Sherman Archer

BACK ROW: Dickie Ehrsam, Nancy Cook, George Jacobs, Max Kraner, Janie Raudenbush, Kay Funk

GRADES ONE AND TWO

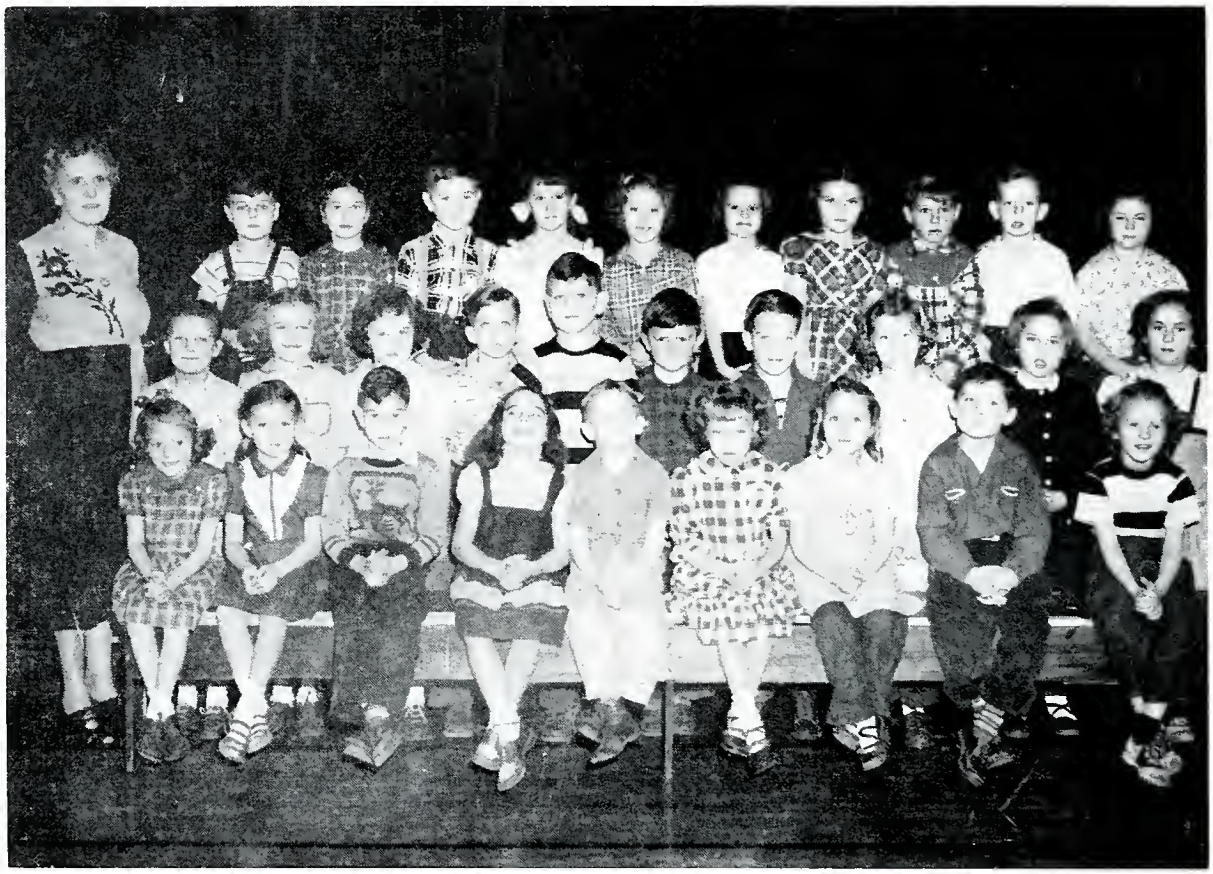

FRONT ROW: Sandra Byer, Karen Knuckles, John Noll, Linda King, Billy McMillen, Mary Longenberger, Patty Sovine, John Black, Beverly Myers

MIDDLE ROW: Mrs. Brayton, Nancy Bailey, Ella Speakman, Virginia Wolfe, Jimmie Bittner, David Archer, John Gehres, Bobby Martz, Bonnie Cook, Dianne Royer, Mary Geisler

BACK ROW: John Archer, Linda Riley, Roy Ehrsam, Patty Johnson, Karen Foor, Karen Lough, Susie McCullough, Raymond Cook, Ronnie Daniels, Norma Bauman

ABSENT: Kathleen Shoaf and Richard Jasper

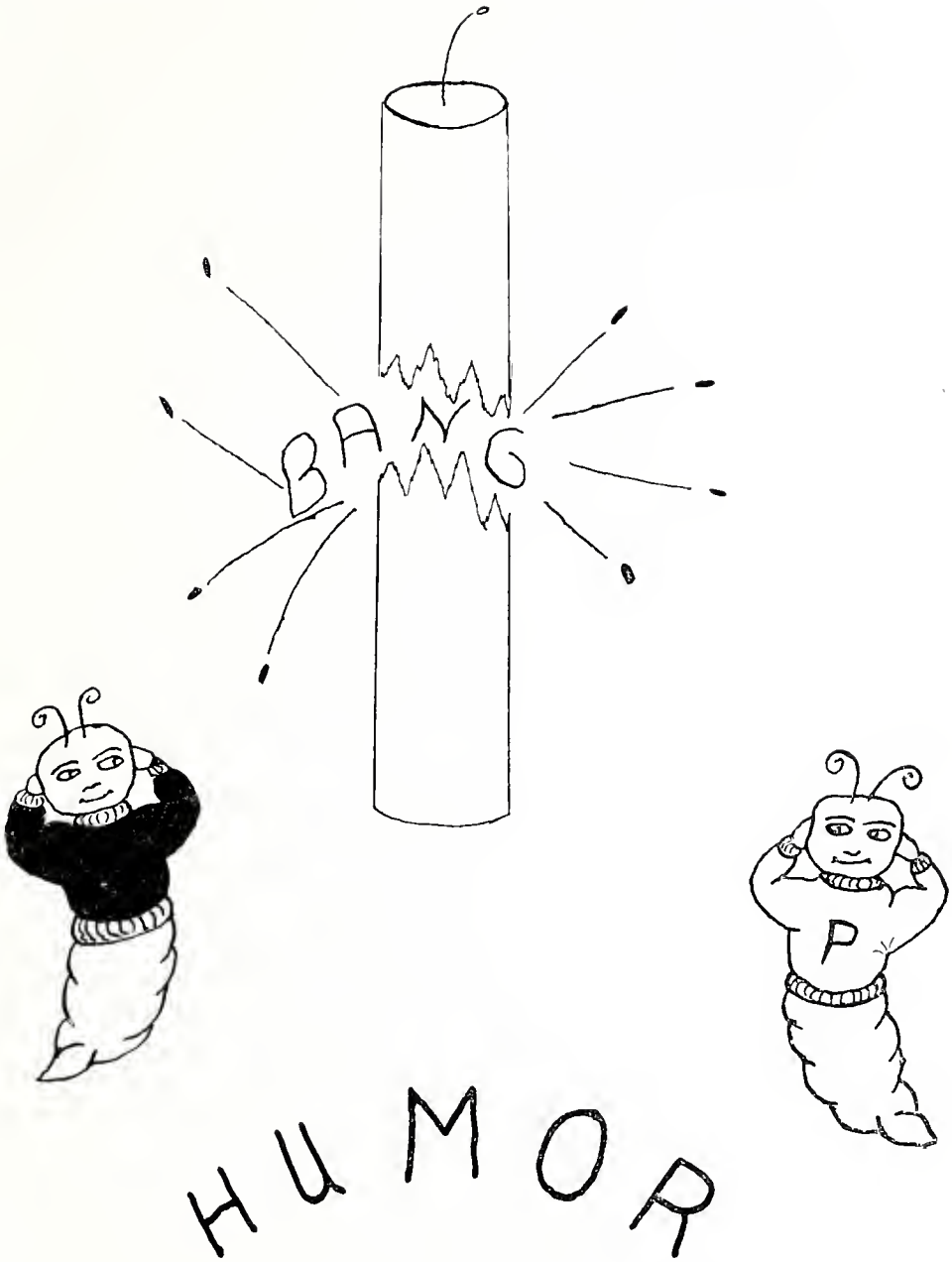
BANG
P
HUMOR

FRONT ROW: Herm.

SECOND ROW: Chubby, Doc, Curly.

THIRD ROW: Drip, Stub, Barb, Blondie, Ruthie, J. D., Willy, Doc Vizard.

BACK ROW: Janie, Annie, Sidney, Jo, Agnes, Jonesy.

"Bedtime Glamour"

"Our Protectors"

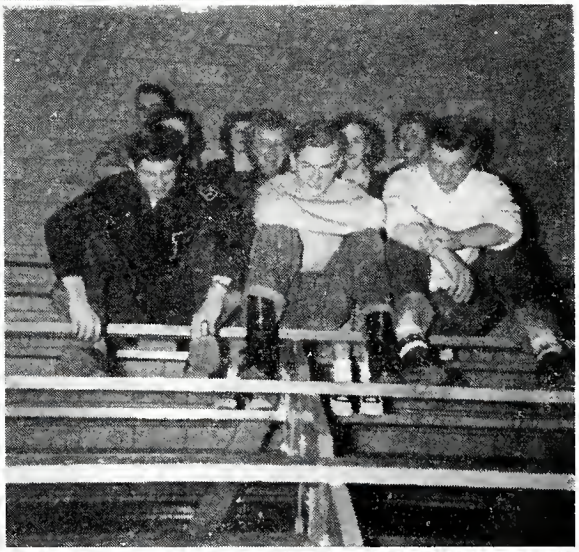

Top—Good Old PMHS
Left Down—Road To Knowledge, Assembly Antics
Right Down—Seniors High and Mighty, Our Future Stenographers

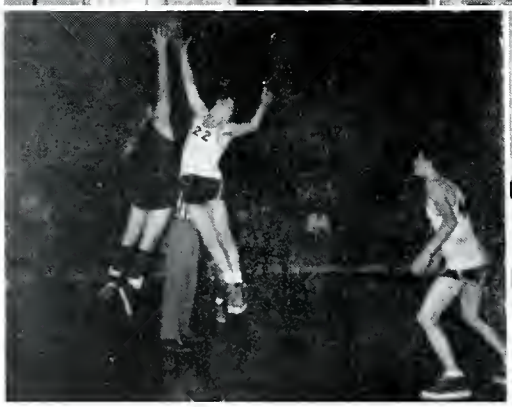

LEFT DOWN: Love must be grand! Up in the air! Spread it on thick, Tipoff.
CENTER DOWN: Chums, Sitting pretty, Watch out!
RIGHT DOWN: Early risers, Bathing beauty, Hold it! New York City.

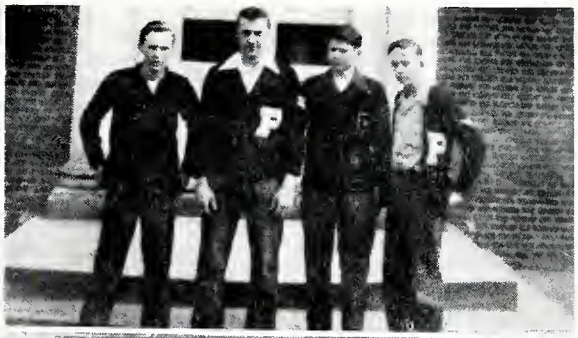

LEFT DOWN: Roarin Dog Hotel, Peace Monument at Gettysburg, Pa., Carrie and Pepita, Early birds, Legs!

RIGHT DOWN: Smile please, Western Beauties, Wolf, Jean Parade, Niagara Falls.

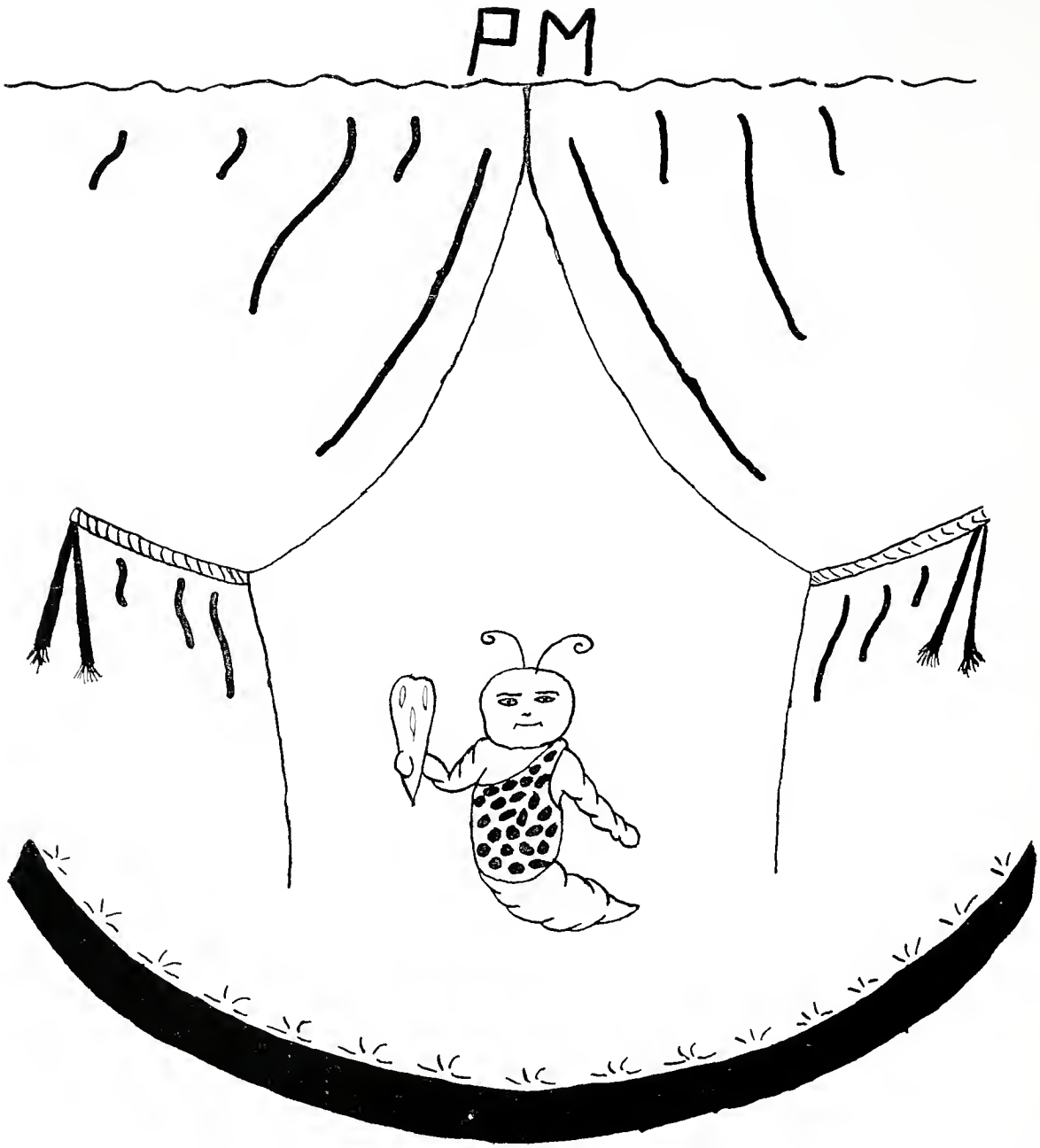

ACTIVITIES

SCHOOL TRIP

Monday morning everyone was up at the early hour of 5:30 and we left Pittsburgh at 7 o'clock sharp. We visited Forbes Field, home of the Pittsburgh Pirates, and other points of interest, including libraries, universities, and colleges as we left the smoky city. We traveled on the Pennsylvania Turnpike, going through the Appalachian Mountains and seven tunnels, some of them more than a mile in length. We ate lunch in Gettysburg, after which we visited many points of interest, including the famous Civil War battlefield, the peace monument, and other famous monuments and statues, representing both the Confederate and Union Armies. Later in the afternoon we visited Valley Forge, where we saw the former home of Washington and went inside a chapel dedicated to General Washington by Dr. Burke. We arrived in Philadelphia to stay at the Sylvania Hotel where we repeated our experiences of the previous night.

On the bright Sunday morning of April 16, 1950, the Junior and Seniors of Pleasant Mills assembled in front of the school to begin a wondrous trip of seven states and Canada. After farewells were said, baggage installed, and everyone seated in the bus that Miller's Tours provided, we were on our way. We traveled through Ohio and ate dinner in Mansfield, Ohio, and in the afternoon we visited the McKinley Monument in Canton, Ohio. We touched West Virginia while traveling to Pittsburgh. We arrived in Pittsburgh about 6:30 p.m. to stay at the Pittsburgher Hotel. Since staying in a hotel was a new experience for most of us, we immediately explored each other's rooms. That evening some went to a show, while others went sightseeing.

Tuesday morning as we left Philadelphia we visited Convention Hall, the historic site of the signing of the Declaration of Independence as well as the home of the Liberty Bell. We saw Benjamin Franklin's grave and the home of Betsy Ross. We traveled through New Jersey and by early afternoon we went under the Hudson River through the Holland Tunnel to New York City. Immediately we boarded a sightseeing boat and took a three hour cruise around Manhattan Island. We saw Yankee Stadium, The Polo Grounds, Statue of Liberty, George Washington Bridge, Brooklyn Bridge, Manhattan Bridge, Naval Yards, and many ocean liners, after which we traveled up town to the Hotel Shelton. We spent the evening sightseeing New York's wonderful sights. Most of us attended Radio City Music Hall.

Wednesday we took a glass top bus tour of the city and saw China Town, The Bowery, Rockefeller Center, Madison Square Garden, Times Square, Wall Street, The Little Church Around the Corner, and other places of interest. We went to the top of the 102 story Empire State Building and viewed the city. As we had the afternoon free, most of us visited St. Patrick's Cathedral, Macy's, Sac's Fifth Avenue Store, and various other sights. That evening we visited Times Square, Brooklyn, rode the subways, and various other things.

Thursday morning we had cause for anxiety when three of the girls failed to appear at 7 o'clock. Mary, Alice, and Ruth had overslept. That morning we visited Columbia University, Grant's Tomb, and Riverside Church. We went inside St. John the Divine Cathedral, the largest in the world. We visited West Point Military Academy in the afternoon. That evening we stayed at Mark Twain Hotel in Elmira, New York.

Friday while traveling to Niagara Falls, we passed Seneca Lake and other points of interest. We viewed the Falls from the American side and then crossed the Rainbow Bridge into Canada and viewed the Falls from the Canadian side. All were properly impressed by this majestic wonder. After traveling on the King's Highway, we spent the night at the London Hotel, London, Ontario.

Saturday we left Canada and crossed into the United States over the Ambassor Bridge into Detroit. Some of us exchanged the Canadian money we had acquired for United States money. We traveled through Ohio. We had our last lunch together at Maumee, Ohio. We arrived in good old P.M.H.S. at 2.30 p.m. Everyone was very tired and glad to be home again but enriched from the wonderful experiences of our trip.

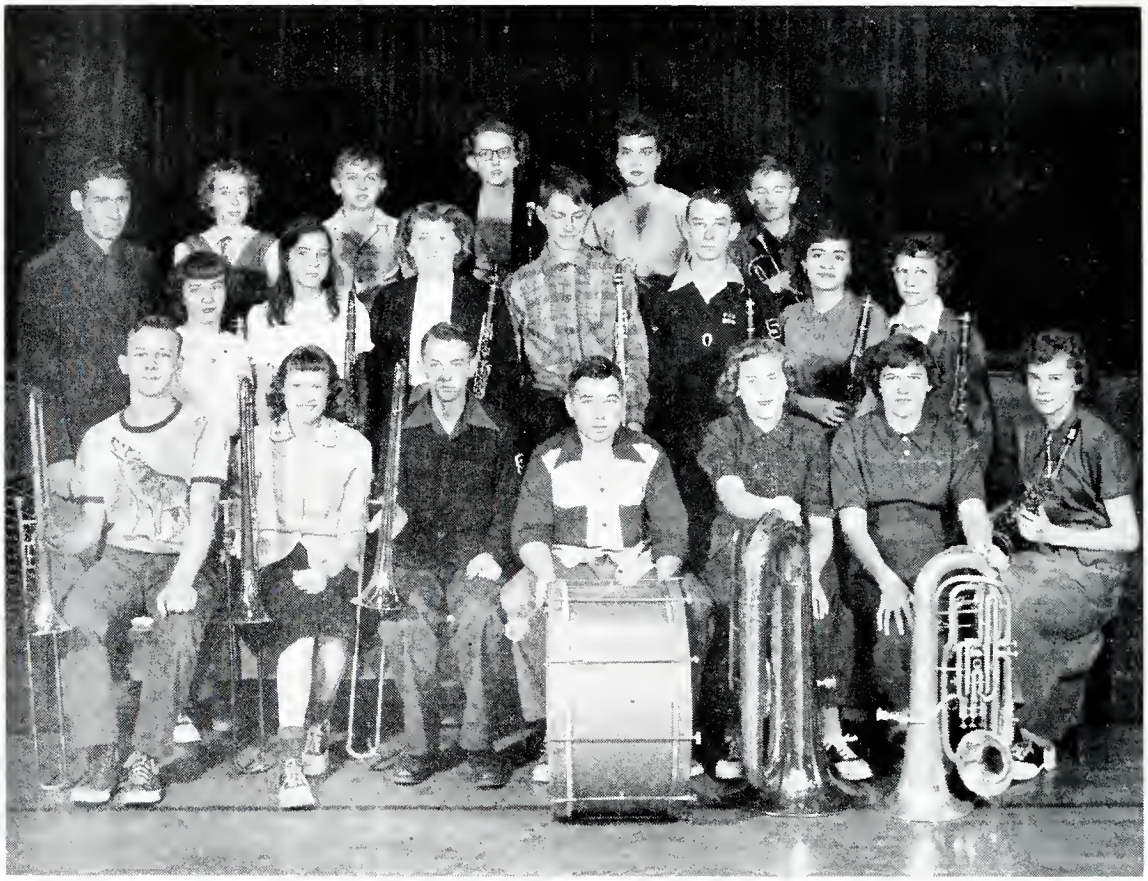

FRONT ROW: Kent Von Gunten, Grace Baltzell, James Wilson, Roger Foor, Pauline Roe, Rose Ann Bilderback, Myrna Foor

MIDDLE ROW: Carl Musser, Carolyn King, Marilyn Sipe, Tom Baltzell, Gerald Sipe, Elizabeth Olalde, Glenda Johnson

BACK ROW: Mr. Hickman, Judy Williamson, Gary McMillen, Darlene Fortney, Colleen Evans, Dick Johnson

OUR SCHOOL BAND

Our school band is now in its second year of performance. It has twenty members doing their best under the direction of Mr. Richard Hickman. They have played at the home basketball games, also there were two solos played at the Farmers' Institute. There are several new members in the band this year. They are looking forward to participating in the County Music Festival and playing at the County Sunday School Convention. The members are anxious for the time to come when they are able to obtain band suits.

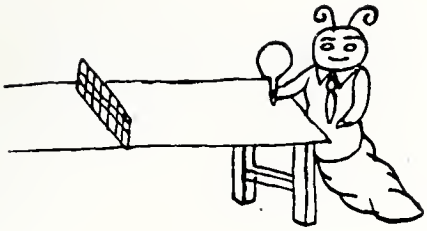

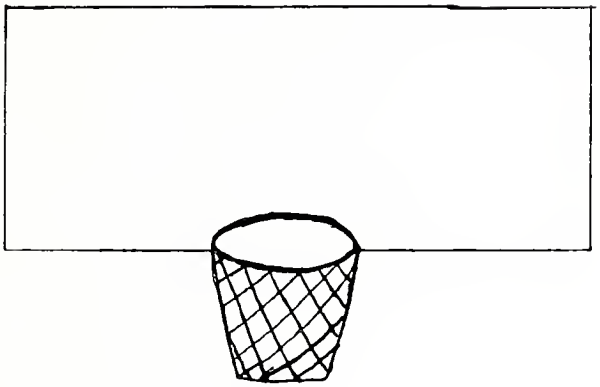

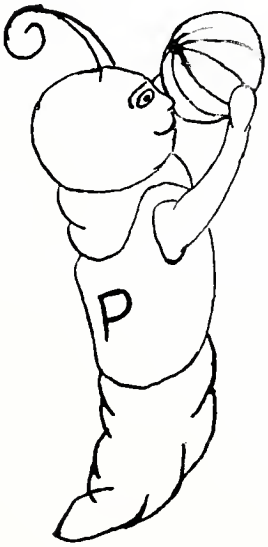

ATHLETICS

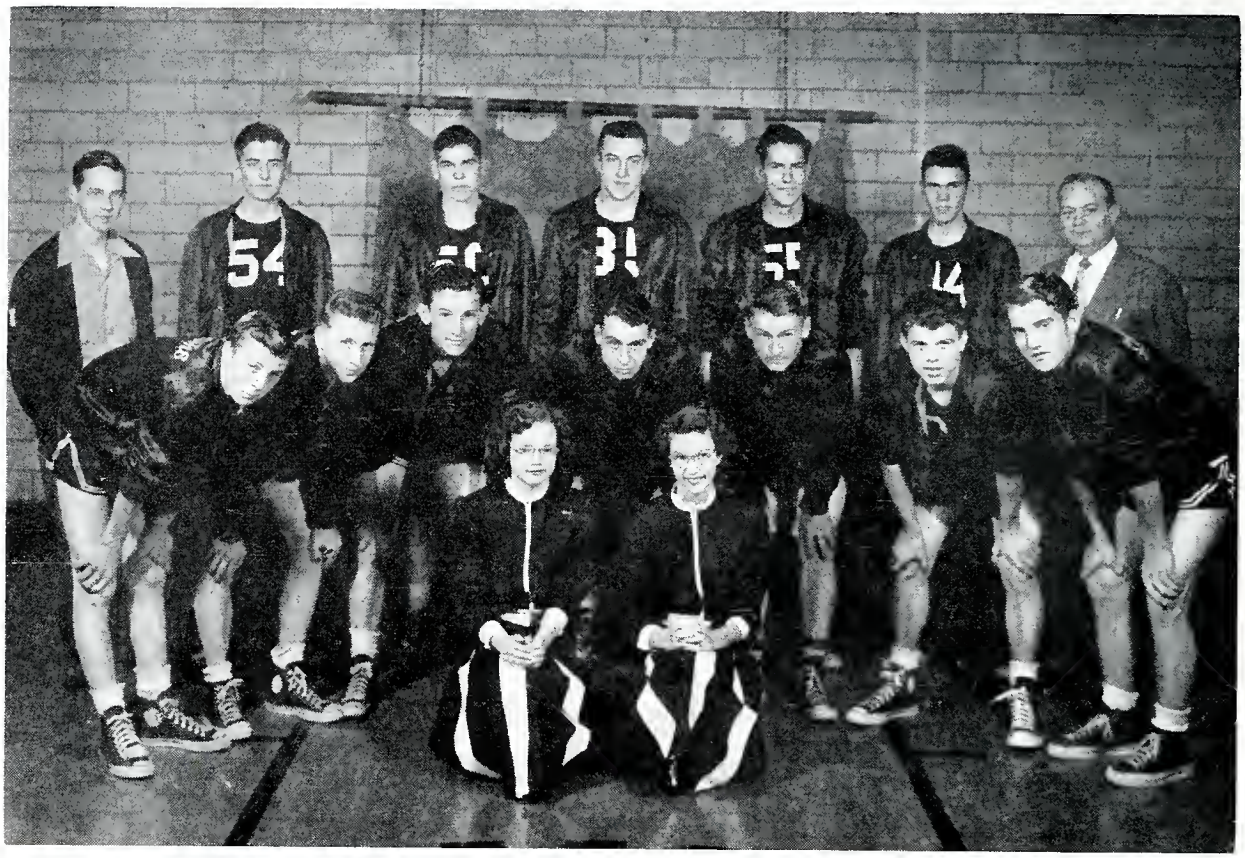

FRONT ROW: Cheer Leaders Bonnie Roe and Marilyn Noll.

MIDDLE ROW: Lester Painter, Richard Young, Jack Raudenbush, Lee Edwards, Jerry Neadstine, Jim Price, Don Suman.

BACK ROW: Student Manager Paul Daniels, Bud Case, John King, Bill Workinger, Bill Johnson, Bob Noll, Coach Doc Vizard.

VARSITY SQUAD

Jim Price has made himself a great name in the eyes of Adams County basketball fans. Jim has played his fourth year for the Spartans. He has been an exceptionally good ball player in high school and will be a great loss to the Spartans. Jim was highly honored at the County Tournament by receiving the Good-Sportsmanship Trophy. He was also awarded the most valuable player trophy which was presented by the school. In addition to the above awards he also won the trophy given to the player making the highest percentage of free-throws during the season. Jim averaged 62 per cent making 88 out of 142. In addition to the above honors Jim and Bill Workinger were chosen co-captains.

Bill Workinger playing his third year as a varsity player was very valuable. This six foot, one and one-half inch center started every game this year. Bill using his height tremendously playing his best game against Adams Central in the County Tournament. Bill is a great rebounder and Coach Vizard will have a tough time replacing him.

Don "Crow" Suman playing his first year on the varsity squad is a very fine scorer and play maker. Don was usually called on when there was pressure and usually came through. Don being a Sophomore, will be a great asset to the Spartans in the years to come.

Lester Painter, one of the outstanding Sophomores on the varsity has come along fast after a slow start and played his best games in the County Tournament where he played every minute. Lester excels on defense and is usually called on to hold the opposing team's leading scorer. Coach Vizard is counting heartily on "Smoocher" for next season.

Bill Johnson a fine rebounding Junior forward, played his second year on the varsity squad. Bill is six feet, one inch tall and a very fine ball player. He was a consistent cool-headed player and proved his scoring ability on several occasions. Much will be expected from Bill next year.

Jack Raudenbush is a five foot, nine inch alternating forward and guard. Jack is a hard driving Junior. He played his best game in the County Tourney scoring 17 points. Jack is a fine rebounder and scorer. He will be back hitting for the Spartans next year.

Lee "Flash" Edwards played most of the year on the second team, and as a reserve on the first team. Lee has been a valuable assistant to the Pleasant Mills ball club. Lee will be back fighting for the Spartans next year.

Bob Noll is playing his first year on the varsity squad. He has made the best of every chance he has had. Bob should round out a very good team next year.

Bud Case, a Sophomore, pivot, is playing his first year on the varsity squad. Bud is a very good scorer and a rebounder. Much will be expected from him next year.

John "Mousey" King, a reserve forward, didn't get very many chances to play this year but has taken advantage of every chance. He gained valuable experience playing on the second team. We will be watching "Mousey" next year.

BASKETBALL SCORES

Pleasant Mills	34	Commodores	41
Pleasant Mills	29	Wren	56
Pleasant Mills	48	Berne	50
Pleasant Mills	41	Hartford	47
Pleasant Mills	51	Adams Central	43
Pleasant Mills	31	Jefferson	50
Pleasant Mills	34	Monmouth	46
Pleasant Mills	49	Roll	55
Pleasant Mills	62	Union	45
Pleasant Mills	45	Alumni	47
Pleasant Mills	35	Geneva	43
Pleasant Mills	47	Liberty Center	45
Pleasant Mills	60	Hartford	65
Pleasant Mills	59	Bryant	47
Pleasant Mills	52	Adams Central (Overtime)	55
Pleasant Mills	59	Monmouth	51
Pleasant Mills	60	Jefferson	58

COUNTY TOURNAMENT

Pleasant Mills	43	Adams Central	41
Pleasant Mills	47	Monmouth	50

SECTIONAL TOURNAMENT

Pleasant Mills	55	Jefferson	58

SECOND TEAM

FRONT ROW: Richard Young, Larry Myers, Olin Edgell, Roger Ripley, Jerry Price, Herman Fuchs, Jack Bebout

SECOND ROW: Coach Doc Vizard, Lester Painter, Rex Raudenbush, Jerry Neadstine, Cheer Leaders, Shirley Edwards, Shirley Johnson, Audrey Gephart, Lee Edwards, Robert Speakman, Calvin Wolfe, Student Manager Bob Bowen

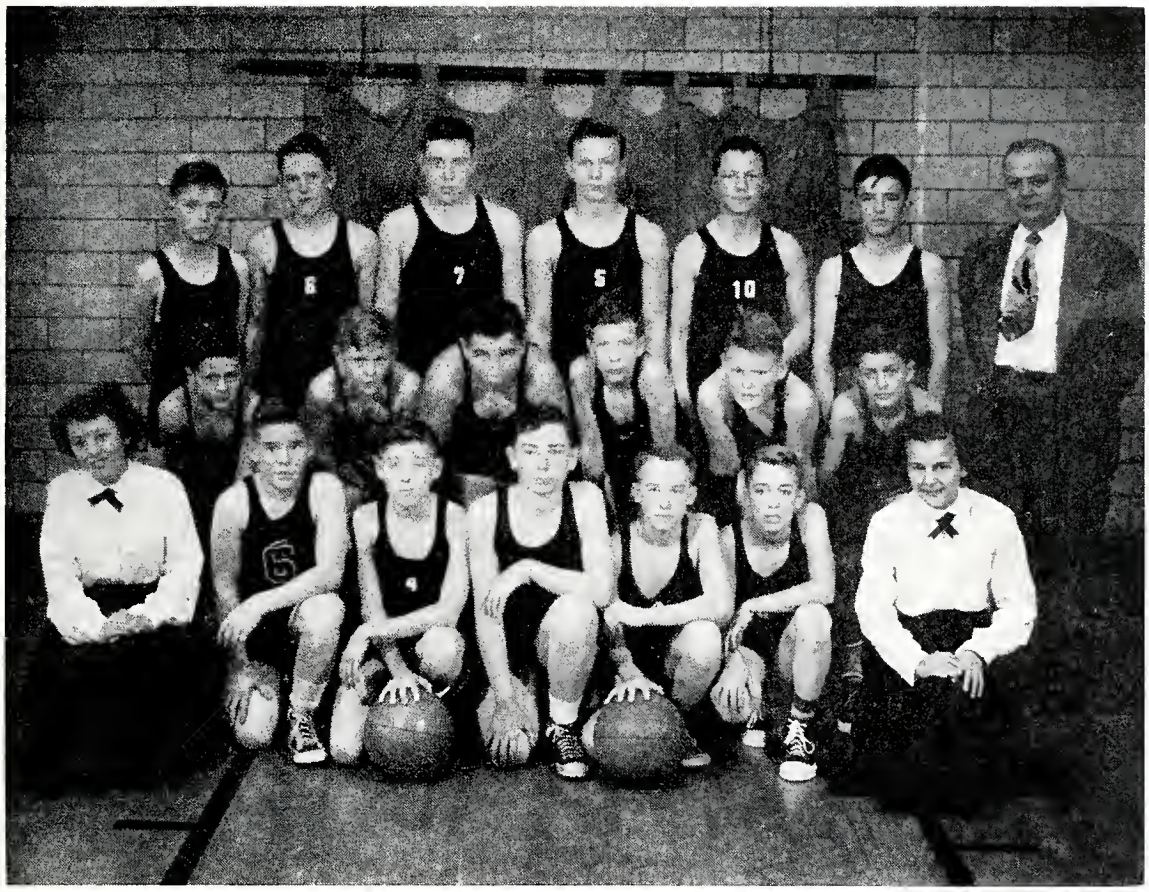

JUNIOR HIGH BASKETBALL TEAM

FRONT ROW: Cheer Leader Ann Foor, Ronnie Gephart, Darvin Light, Dick Bauman, John Wolfe, Gene Williamson, Cheer Leader Bonnie Gephart

MIDDLE ROW: Freddie Williams, Dwight Edgell, Roger Foor, Don Melching, Dick Byer, Ronnie Hill.

BACK ROW: John Speakman, Leon Byer, Wayne Clouse, Kent Von Gunten, Rodger Frey, David Gehres, Coach Doc. Vizard

CLASS OF "51"

Jim Price
Herman Kelsey
Paul Daniels
Annabelle Belout
Marjory Miller
Jane Smith
Dorothy Myers
Alice Musser
Mary Oller
Ruth Gephart
Bill Wolfinger
Arlene Geisler
Gloria Merriman
Jim Fry
Benj Jones
Nava Foy
Joan Riley
Barbara Wolfe
Mary Ellen Frey
Ellen Jones
Emma Fortney

AUTOGRAPHS

ADVERTISING

Compliments of

Vizard Motor Sales

• •

G. W. "Doc" VIZARD

• •

Authorized STUDEBAKER Dealer

DECATUR INDIANA

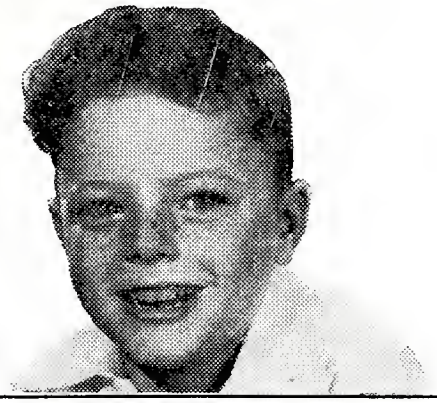

TODAY'S thrifty boys
are
TOMORROW'S successful men

Help your child acquire the habit of
thrift with an account at our bank.

THE FIRST STATE BANK

of Decatur

ESTABLISHED

1883

MEMBER FEDERAL DEPOSIT INSURANCE FUND

Stucky & Company

and Model Hatchery

BABY CHICKS - FURNITURE - APPLIANCES

PHONE 6-6866

MONROE INDIANA

FARM BUREAU INSURANCE

All Forms of Insurance

Including

AUTO —o— FIRE —o— WIND

FARM LIABILITY and LIFE

COME IN AND GET ACQUAINTED

LELAND A. RIPLEY

MONROE PHONE 6-6716

Smith Bros.

FURNITURE

MANUFACTURING COMPANY, INC.

DEPENDABLE FURNITURE

SUPERIOR CRAFTSMANSHIP

BERNE **INDIANA**

Robert's Studio

HIGH SCHOOL PHOTOGRAPHY

"THE PERSONAL GIFT THAT LASTS"

1137 South Barr Street

PHONE E-2863 **FORT WAYNE**

COMPLIMENTS OF

ECONOMY PRINTING CONCERN

PRINTING - BINDING - LITHOGRAPHING

BERNE **INDIANA**

YOST CONSTRUCTION CO.

Specialize in

CONCRETE CONSTRUCTION

Dealers in

SAND and GRAVEL

TRUCK MIXED CONCRETE

TELEPHONE 3-3114 **DECATUR, INDIANA**

ZINTSMASTER MOTOR SALES

CADILLAC OLDSMOBILE WILLYS

Sales and Service

Phone 3-2003

FIRST and MONROE DECATUR, INDIANA

FARMALL TRACTORS INTERNATIONAL TRUCKS

McCORMICK FARM EQUIPMENT

SALES - PARTS

INTERNATIONAL HARVESTER

Mollenkopf & Eiting Inc.

INTERNATIONAL FREEZER SERVICE

U. S. 27 NORTH

PHONE 3-2904 DECATUR, INDIANA

GOODWIN GARAGE

Automobile - Tractor - Truck Repairing

PARTS and ACCESSORIES PURE OIL PRODUCTS

PHONE 125

WILLSHIRE OHIO

Olson's Gulf Sales and Services

GAS - OIL - TIRES *COLD MEATS - GROCERIES*

ICE CREAM — POP

WILLSHIRE OHIO

MASTER MIX

Concentrates and Complete Feeds

Willshire Grain & Supply

WILLSHIRE and SCHUMM, OHIO

GRAIN COAL SEED FENCE

EVERY DAY IS BARGAIN DAY

MUTTS SERVICE

ZENITH RADIOS TIRES

GENERAL MERCHANDISE

PHONE 7-7347 PLEASANT MILLS

Willshire Hardware & Appliance Co.

Farm Implements Appliances

General Hardware Paints and Oils

PHONE 3

WILLSHIRE OHIO

Decatur Lumber Company

BUILDERS' SUPPLIES and COAL

111 Jefferson Street Phone 3-3309

DECATUR INDIANA

SAVINGS ARE GREATER THAN COSTS

Culligan Soft Water Service

NO WORK TO DO — NO EQUIPMENT TO BUY

147 South Second Street **Phone 3-3214**

DECATUR **INDIANA**

Dick Mansfield Motor Sales

SALES AND SERVICE

MOTOR PARTS AND ACCESSORIES

JOHNSON OUTBOARD MOTORS

DECATUR **PHONE 3-4108** **INDIANA**

Cash Coal-Feed & Supply

COAL FENCE POSTS FARM SUPPLIES

PILLSBURY'S BEST FEEDS

DECATUR **Phone 3-2912** **INDIANA**

Sutton's

JEWELRY STORE

Diamonds • Watches • Silverware

130 N. SECOND ST. DECATUR, INDIANA

COMPLIMENTS OF

Leland Smith Insurance Agency

Corner First and Monroe Streets

GENERAL INSURANCE

DECATUR **PHONE 3-3111** **INDIANA**

COMPLIMENTS OF

FIRST BANK OF BERNE

Established 1891

MEMBER OF FEDERAL RESERVE SYSTEM

BERNE **INDIANA**

KROEHLER FURNITURE

SIMMONS BEDDING

SCHAFERS

DECATUR, INDIANA

Pleasant Mills Garage

GAS and TIRES

Automobile Repairs

PHONE 7-7322

PLEASANT MILLS **INDIANA**

CONGRATULATIONS AND BEST WISHES
CLASS OF "1951"

GENERAL MERCHANDISE

Mr. and Mrs. R. H. Everett

PLEASANT MILLS, INDIANA

LEE HARDWARE COMPANY

HARDWARE — SPORTING GOODS — SUNPROOF PAINTS
PLUMBING SUPPLIES — ROUND OAK COAL
GAS RANGES — PERFECTION OIL STOVES

DECATUR **PHONE 3-2021** **INDIANA**

DECATUR SUPER SERVICE

PONTIAC **U. S. Tires and Tubes**
Sales and Service **DuPont Paints**

WHOLESALE and RETAIL

224 WEST MONROE ST. **PHONE 3-3618** **DECATUR**

The Myers Firestone Store

MONROE AT THIRD **PHONE 3-3301**

HOME AND AUTO SUPPLIES

DECATUR **INDIANA**

ESTABLISHED 1934

AL SCHMITT MOTOR SALES

201-207 SOUTH FIRST ST.

PHONE 3-4305

DECATUR **INDIANA**

WHEN IN BERNE

TURN IN AT

THE FAIR STORE

COMPLIMENTS

of

The Mennonite Book Concern

SCHOOL BOOKS — BIBLES — RELIGIOUS SUPPLIES

GREETING CARDS *OFFICE SUPPLIES*

BERNE **INDIANA**

TRACTORS

COMBINES

IMPLEMENTS

MASSEY-HARRIS

Sales, Parts, Service

Felber Machine & Welding

BERNE, INDIANA

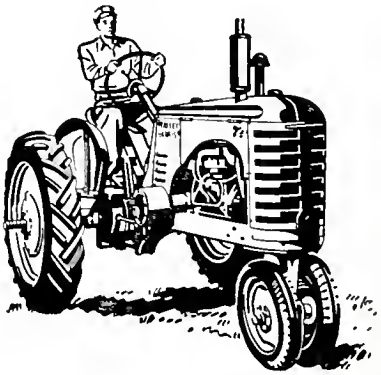

Foodtown Super Market

Meats **Groceries**

WE SPECIALIZE IN WIS. SWISS CHEESE

PHONE 2-2178 **BERNE**

SALES SERVICE

JEFFERSON GARAGE

PHONE 2-2179 **BERNE**

ADAMS COUNTY FARM BUREAU CO-OPERATIVE ASSOCIATION INCORPORATED

BERNE, INDIANA

Elevators at
Berne - Monroe
Williams Station R.R. 1, Decatur
Pleasant Mills

Co-op Lumber
Implement Shop
and Bulk Plant
Monroe, Ind.

BERNE I.G.A. STORE

GLEN GIFFORD, *Owner*

GROCERIES MEATS FRUITS VEGETABLES

A COMPLETE FOOD MARKET

PHONE 2-2134

FREE DELIVERY **BERNE**

LIECHTY MOTOR SALES

PONTIAC BUICK

U. S. HIGHWAY 27

BERNE INDIANA

"THE STORE WHERE YOUR MONEY BUYS MORE"

HABEGGER FURNITURE INC.

COMPLETE HOME FURNISHINGS
and GENERAL ELECTRIC APPLIANCES

Corner U. S. 27 and High Street

PHONE 2-2314 **BERNE**

FORREST BALSIGER

OLDSMOBILE SALES & SERVICE

Your Sinclair Dealer

INTERNATIONAL FARM EQUIPMENT MOTOR TRUCKS

BERNE, INDIANA

PHONE 2-2231 **PHONE 2-2218**

COMPLIMENTS OF THE

BLACK FUNERAL HOME

PHONE 3-2503

DECATUR **INDIANA**

TRULY A REMEMBERED SERVICE

at

GILLIG & DOAN

FUNERAL HOME

312 Marshall St.

24 HOUR AMBULANCE SERVICE

PHONE 3-3314 LADY ATTENDANTS PHONE 3-3452

ZUERCHER'S ACCORDION SHOP

Berne, Indiana

Phone 2-2471

COMPLIMENTS OF A FRIEND

J. J. NEWBERRY CO.

5c, 10c, 25c, $1.00 Store

in

DECATUR IT'S NEWBERRY'S

ECONOMY STORE

DECATUR

MEN'S CHILDREN'S LADIES'
READY-TO-WEAR

Shoes for Entire Family

CONFETTI — HATS — SCHOOL SWEATERS — NOISE MAKERS

CONNIE'S MARKET

Adams County Fruit Headquarters

ALL KINDS OF FRUIT IN SEASON
MEATS - GROCERIES - VEGETABLES

5 Miles South of Decatur on U. S. 27

PHONE 6-6398

24 - 36 MONTHS TO PAY QUALITY TRAILER COACHES
"YOUR COURTEOUS TRAILER DEALER"

Adams County Trailer Sales

NEW and USED TRAILER HOMES

HIGHWAYS 27-33-224 **PHONE 3-3039** **DECATUR, IND.**

PAUL STRICKLER
Partner

KATHRYN STRICKLER
Partner

COMPLIMENTS OF A FRIEND

HERFF-JONES CO.

Manufacturing Jewelers & Stationers

1407—1419 North Capitol Avenue

INDIANAPOLIS 7, INDIANA

COMPLIMENTS OF

ADAMS CORT THEATERS

DECATUR INDIANA

VIM Sporting Goods Co.

Fort Wayne's Exclusive Sporting Goods Store

FOR QUALITY SPORTING EQUIPMENT

1027 S. CALHOUN ST. FT. WAYNE, INDIANA

PHONE A-6375

DECATUR HATCHERY

KELVINATOR REFRIGERATORS - ELECTRIC RANGES
HOME FREEZERS

U. S. Approved Pullorum Passed Chicks

WAYNE FEEDS

PHONE 3-3727 DECATUR

COMPLIMENTS

of

Gay's Mobil Service

13th and Monroe Streets

DECATUR **INDIANA**

Dial 3-3609

E. F. Gass Store

Exclusive

LADIES' READY

TO

WEAR

DECATUR **INDIANA**

Be sure!
Choose the diamond ring marked

Artcarved

DIAMONDS $52.50 up
WEDDING BANDS $6.50 up

BOWER JEWELRY STORE

DECATUR **INDIANA**

TYDOL VEEDOL

GAS MOTOR OIL

THEY TELL THEIR OWN STORY BEST

Beavers Oil Service

DEPENDABLE FARM SERVICE

Phone 3-2705

DECATUR **INDIANA**

Farmers' Grain Co.

GRAIN - FEED

SEED - COAL

Custom Grinding & Mixing

A SQUARE DEAL ALWAYS

Phone 26

WILLSHIRE OHIO

HAUGK'S

APPLIANCES

HEATING

PLUMBING

BOTTLE GAS

RADIO REPAIR

DECATUR INDIANA

Dierkes Implement Co.

FERGUSON TRACTORS

FARM MACHINERY

Sales and Service

BELLE CITY CORN PICKERS

KURFEES INSIDE and

OUTSIDE PAINTS

and ENAMEL

Phone 3-3311

State Highways 27 & 224

DECATUR INDIANA

MATTAX

KAISER and FRAZER

Sales and Service

PHONE 3-3012

W. Monroe Street

DECATUR INDIANA

BEST WISHES

MOSES DAIRY

HOMOGENIZED

and PASTEURIZED

GRADE A

DAIRY PRODUCTS

Phone 3-3203

DECATUR INDIANA

WREN MILLING CO.

GRAIN - FEED

COAL - SEED

Seed Treating

CUSTOM GRINDING

AND MIXING

Phone 27

WREN OHIO

Clouse's Super Mkt.

Complete Food Market

Phone 65

WILLSHIRE OHIO

Willshire Lumber Co.

Large Enough to

Serve You

Small Enough to

Know You

Phone 66

WILLSHIRE OHIO

NIBLICK & CO.

DEPARTMENT STORE

"Decatur's Oldest Retail Store"

DRY GOODS

FLOOR COVERINGS

READY-TO-WEAR

"COMPLETE REMODELING"

DECATUR **INDIANA**

H. P. SCHMITT

LOCKER SERVICE

WHOLESALE MEATS

CUSTOM PROCESSING

LOCKER RENTALS

Phone 3-2903

DECATUR **INDIANA**

Portraits by

DERYLL

DERYLL'S STUDIO

PHONE 2-2816 **BERNE**

Washing Machine Repairing
Wringer Rolls Parts & Supplies

For All Makes

LAWN MOWER SHARPENING
ALSO NEW POWER
and HAND MOWERS
HORTON WASHERS
AUTOMATICS & DRYERS
BARTON WASHERS ALSO
SMALL ELECTRICAL APPLIANCES
BOTTLE GAS

Monroe Washer Repair Shop

PHONE 6-6463 **MONROE**

HARMAN'S MARKET

Groceries and Meats

FRESH FRUIT

VEGETABLES

NOTIONS

Phone 3-4415

DECATUR INDIANA

MILLER

Hardware and Tools

STAR BRAND SHOES

KURFEE'S PAINTS

VARNISHES

ROOFING

CROSLEY APPLIANCES

PHONE 24 WREN, OHIO

Berne Equity Exchange Co.

Buyers of

GRAIN and FEED

BERNE and LINN GROVE

INDIANA

CHATTANOOGA and TAMA

OHIO

ASHBAUCHER'S TIN SHOP

Established 1915

FURNACES - STOKERS
SPOUTING - ROOFING
SIDING - INSULATION
SHEET METAL WORK

Phone Shop 3-2615

Res. 3-2124

DECATUR INDIANA

COMPLIMENTS

WYLIE

FURNITURE COMPANY

QUALITY

FURNITURE - RUGS

CARPETS

Phone 3-2602

DECATUR **INDIANA**

THE PIONEER

GOOD FOOD

SERVICE and HOSPITALITY

142 S. Second Street

DECATUR **INDIANA**

Phone 3-2508

HI-WAY

Service Station

FRITZ ELLSWORTH

Auto Body and Painting

Wrecker Service

1000 North Second Street

DECATUR **INDIANA**

PHONE 3-2928

YOU WILL DO BETTER

IF YOU TRADE AT

BURK'S ELEVATOR

GRAIN, FEED, COAL, Etc.

DECATUR 2-5886

MONROE 6-6541

PETERSON 5021

Clem's Lake

SWIMMING - FISHING
BOATING - DANCING
PICNICING

BOOK YOUR
PARTIES
WITH US

ADVERTISERS
MADE THIS BOOK
POSSIBLE, SO
SUPPORT
THEM

SCHOOL and LOCAL NEWS

Decatur Daily Democrat

HOME CIRCULATION 4300

Delivered to
PLEASANT MILLS
EACH EVENING

Fortney's Garage

COMPLETE RADIATOR
AUTO REPAIR & WELDING

PHONE 3-3017
219 N. FIRST ST.
DECATUR INDIANA

SALEM STORE

Buyers of EGGS and POULTRY
GROCERIES and MEATS

PHONE: PLEASANT MILLS 7-7151

HAKES BROTHERS

General Contractors

REMODELING
and NEW HOMES
IVAN HAKES
Phone 3-5980

CABINETS and
LAWN FURNITURE
DON HAKES
Phone 7-7278

COMPLIMENTS OF

Decatur Dry Cleaners

DECATUR, INDIANA

LEO T. GILLIG

KELLY'S DRY CLEANERS

Phone 3-3202 **Decatur**

Pick Up Station at Halberstadts

PLEASANT MILLS

WEMHOFF MONUMENTAL WORKS

PHONE 3-3211 **315 WEST MONROE ST.** **DECATUR**

DECATUR MUSIC HOUSE

Dealers in

JESSE FRENCH & WURLITZER PIANOS

MUSICAL INSTRUMENTS OF ALL KINDS

ADAM P. KUNOWICH, Prop.

DECATUR INDIANA

½ Block North of Bank

Best Wishes to Class of 1951

AMERICAN PLAYGROUND DEVICE CO.

ANDERSON INDIANA

LEHMAN HEATING & PLUMBING CO.

OIL BURNERS, STOKERS and HEATING SUPPLIES

PLUMBING and WELDING

Phone 2-2215

164 N. JEFFERSON ST. BERNE

BAUMAN'S BARBER SHOP

HAIR CUTS & SHAVES

PLEASANT MILLS INDIANA

BERNE OVERALL CO., INC.

Makers of

WORK GARMENTS

Lock Box 83

BERNE INDIANA

BERNE LOCKER STORAGE

LOCKER SERVICE

CUSTOM BUTCHERING and CURING

Phone 2-2806

524 West Franklin

BERNE INDIANA

MAIN STREET FILLING STATION

ROAD SERVICE

All Kinds of Fender and Body Work

CHRYSLER PLYMOUTH

Sales and Service

FIRESTONE & ATLAS TIRES

Phone 2-2615

BERNE INDIANA

MASTER FEED STORE

WE BUY GRAIN AND SOYBEANS

FEED - SEED - FERTILIZER

GRINDING

259 East Water Street

PHONE 2-2303

BERNE INDIANA

EQUITY MEAT MARKET

Home Killed Meats

FRUITS & VEGETABLES

FREE DELIVERY

PHONE 2-2611 **BERNE**

GOTTSCHALK SUPPLY CO.

RETAIL COAL, CEMENT
and BUILDING SUPPLIES
ENTERPRISE PAINTS

PHONE 2-2723 **BERNE**

Berne Ice Cream Co.

ICE - - - ICE CREAM

BERNE **INDIANA**

V. C. GRABER PRODUCE

BUYER of POULTRY & EGGS
USE OUR G & R BRAND

Phone 2-2822 **Residence 2-2393**

BERNE **INDIANA**

THE CLOTHES SHOP

DRY CLEANING
TAILOR MADE CLOTHES

Phone 2-2202

BERNE **INDIANA**

BERNE LUMBER INC.

QUALITY BUILDING SUPPLIES

Phone 2-2268

BERNE **INDIANA**

YOUR REXALL DRUG STORE

STENGEL & CRAIG DRUG CO.

PRESCRIPTION DRUGGISTS

BERNE **INDIANA**

CHICADEE CAFE

CHICKEN BASKETS - STEAKS
SHORT ORDERS
SANDWICHES
MALTS - BANANA SPLITS

Phone 3-8573

2 Mi. Southeast of **DECATUR**

ROLLER SKATING

Every-Tuesday-Friday

Sunday Nights

OTHER NIGHTS - PARTY NIGHTS

SUNSET RINK

PHONE 3-8545 **DECATUR**

COMPLIMENTS

YAGER FURNITURE STORE

DOWN TOWN IN BERNE

WALLS BAKERY

We Specialize in

CAKES FOR ALL OCCASIONS

PHONE 3-4326

DECATUR **INDIANA**

CENTRAL MARKET

GROCERIES *MEATS*
DRY GOODS *NOTIONS*

PLAYTEX BABY NEEDS

WOLVERINE SHELL HORSE HIDE SHOES

PHONE 6-6561 **MONROE**

WILLOW RUN

Adelblue & Foster Station

MEATS GROCERIES
LUNCHES ICE CREAM
TRUCK DISCOUNT

PHONE 3-3608

U. S. HI-WAY 27

DECATUR **INDIANA**

MATTAX AUTO PAINT SHOP

LOUIS MATTAX

MONROE **INDIANA**

ZURCHER MOBIL SERVICE

MOBILGAS - MOBILOIL

LUBRICATION

TIRES BATTERIES

PHONE 6-6551

MONROE **INDIANA**

BAHNER'S BARBER SHOP

MONROE **INDIANA**

COMPLIMENTS OF

EHINGERS

"THE BOSTON STORE"

DECATUR, INDIANA

DRY GOODS
READY-TO-WEAR
COMPLETE LINE INFANTS WEAR

W. H. ZWICK & SON

FURNITURE
FUNERAL DIRECTORS
AMBULANCE SERVICE

237 N. Second Street
Phone 3-3602

DECATUR **INDIANA**

JOHN DEERE
Quality Farm Equipment
DE LAVAL
Milkers - Food Freezers - Milk Coolers
LOUDEN
Dairy and Barn Equipment

Steffen Implement Co.

MARTIN SPRUNGER DAN STEFFEN
DECATUR **PHONE 3-3813**

Kocher Lumber & Coal Co.

BUILDING SUPPLIES

OFFICE: 102 N. First St.

PHONE 3-3131 **DECATUR**

DECATUR AUTO SUPPLY

M-R-C BEARINGS
A P MUFFLERS
AMERICAN HAMMERED
PISTON RINGS

Phone 3-2600

140 S. Second St. **DECATUR**

FORD and MERCURY
SALES and SERVICE

BRANT MOTORS, INC.

Third and Monroe St.
Phone 3-2716 & 3-2709

DECATUR **INDIANA**

BORDEN'S ICE CREAM
LADY WAYNE and WHITMAN
CHOCOLATES

WERTZBERGER'S
CONFECTIONERY

Phone 3-3035

DECATUR **INDIANA**

COMMUNITY OIL & GAS

FUEL OIL - - GAS

7th and Adams St.

DECATUR **INDIANA**

GERBER'S MEAT MARKET

MEATS and GROCERIES

150 So. Second St.

PHONE 3-2712

DECATUR **INDIANA**

BERNE ELECTRIC CO.
Phone 2-2819

ELECTRICAL CONTRACTORS
HOTPOINT APPLIANCES
ZENITH RADIOS
REBUILD ELECTRIC MOTORS

158 N. Jefferson St. **BERNE**

COMPLIMENTS

COLE MEAT MARKET

DECATUR

COMPLIMENTS

BURKE'S STANDARD SERVICE

DECATUR

ARNOLD LUMBER CO., INC.

LUMBER & BUILDERS SUPPLIES

PHONE 3-2012

DECATUR **INDIANA**

PHIL L. MACKLIN CO.

Authorized Dealer

CHRYSLER - PLYMOUTH
REO TRUCKS

SALES - SERVICE - PARTS

Phone 3-2504
107 S. First St. **DECATUR**

SCHINDLER ELECTRIC

APPLIANCES - WIRING SERVICE

FRIGIDAIRE APPLIANCES RCA VICTOR RADIOS

BERNE **INDIANA**

Compliments

of a

FRIEND

COMPLIMENTS OF

N. A. BIXLER

OPTOMETRIST

DECATUR

KANE

Paint & Wallpaper

STORE

BENJAMIN MOORE PAINTS
NANCY WARREN
WALLPAPER

158 So. Second **Ph. 3-3030**

COMPLIMENTS OF

PATTERSON & HELLER

CLOTHIERS

DECATUR

PUBLIX

PHONO RECORDS
MUSIC INSTRUMENTS
AND LESSONS
RADIO REPAIR

SECOND ST. **DECATUR**

OTHO U. SUMAN

FULLER BRUSH DEALER

PHONE 3-3679

1209 W. Adams Street

DECATUR **INDIANA**

IT PAYS TO

LOOK WELL

CARL D. BAXTER

DECATUR **INDIANA**

BEGUN'S CLOTHING

STORE

DECATUR **INDIANA**

Continuing In Our
Tradition of Offering
You Only the Best

RADIO WAVES

VERA'S BEAUTY SHOP

128 North 4th St.

DIAL 3-3714 **DECATUR**

JEWELL & AGLER

BARBERS

WILLSHIRE **OHIO**

COMPLIMENTS FROM THE

RULAND HARDWARE

MIKE - MARG - MIKE JR.

WILLSHIRE **OHIO**

SPITLER BROTHERS

GROCERIES and MEATS

FRESH FRUITS AND VEGETABLES

PHONE 52 **WILLSHIRE**

CHARLIE'S INN

SANDWICHES *CANDY*

SOFT DRINKS *ICE CREAM*

TOBACCO

WILLSHIRE **OHIO**

SANITARY MARKET

747 Mercer Ave.

MGR. C. R. TEAFORD

RIEHLE TRACTOR & IMPLEMENT CO.

YOUR FORD TRACTOR DEALER

Phone 3-2509

DECATUR **INDIANA**

CHAT & CHEW DRIVE-IN

BEST and BIGGEST

HAMBURGERS

DECATUR **INDIANA**

STYLE SHOP

LADIES' READY-TO-WEAR

PHONE 3-2758 **DECATUR**

RIVERSIDE GARAGE

FRONT END ALIGNMENT

WE REPAIR ALL MAKES OF CARS

Paul Conrad **Norman Girger**

IDEAL DAIRY BAR

217 SO. SECOND **DECATUR**

SANDWICHES

FOUNTAIN SERVICE

DOYLE & BONNIE RICH

KOHNE DRUG STORE

Dial 3-2606

COMPLIMENTS

of

H. V. DeVor, D.D.S.

DECATUR **INDIANA**

SHERMAN WHITE & CO.

Cash Buyers of POULTRY & EGGS

Our Trucks Will Call **Phone 204**

1ST & JEFFERSON **DECATUR**

FRANKLIN PARK VIEW FILLING STATION

Hi-Way 224

DECATUR

SPRUNGER, LEHMAN & CO.

HOME OF GOOD SHOES

ENNA-JETTICK - JARMAN - FLORSHEIM

POLLY PARROTS - GREAT SCOTT

PHONE 2-2175 **BERNE**

MYERS POP CORN SHACK

207 Cort Street, DECATUR

TAFFY APPLES

HOME MADE CANDY BARS

BOOSTER LIST

PORTER TIRE & BODY SHOP - 334 N. Second St., DECATUR, IND.

HOTEL COFFEE SHOP - - 105 N. Third St., DECATUR, IND.

GOLDEN RULE SALES & SERVICE, Third & Madison, DECATUR, IND.

GULF SUPER SERVICE - - - - - - DECATUR, IND.

DOUGLAS STORE - - - - - - - - - DECATUR, IND.

HOLTHOUSE DRUG STORE - - - - - DECATUR, IND.

MICHEL SHOE SERVICE - 241 W. Monroe St., DECATUR, IND.

KNAPP SERVICE - Corner Second & Jackson Sts., DECATUR, IND.

HABEGGER HARDWARE - 140 W. Monroe St., DECATUR, IND.

COPPESS CORNER - - - - - - - - MONROE, IND.

LIECHTY JEWELRY - - - 109 W. Main St., BERNE, IND.

BERNE 5c TO $1 STORE - - - - - - - BERNE, IND.

STUCKY DEPARTMENT STORE - - - - - BERNE, IND.

THE FASHION, Ladies' Ready to Wear - - - BERNE, IND.

ALLSPAW SHOE SERVICE - 155 North Jefferson, BERNE, IND.

DAN MORAND - - - - - - - - - BERNE, IND.

GILLIOM LUMBER CO. - - - - - - - - BERNE, IND.

LIECHTY BROTHERS, Plumbing & Heating - - BERNE, IND.

MOORE'S STORE - - - - - - - - - BERNE, IND.

A. J. MOSER & CO., Ford Sales & Service - - - BERNE, IND.

BRYSON C. FETTERS, Real Estate - - - - - BERNE, IND.

PARKWAY RESTAURANT, U.S. Highway 27 - - BERNE, IND.

SWAN BEAUTY SHOP - - - - - - - - BERNE, IND.

FORTNEY SHOE SHOP - - - - - - - DECATUR, IND.

SCHUG & NEUENSCHWANDER, Insurance Agency - BERNE, IND.

CITY LUNCH - - - - - - - - BERNE, IND.

BETTY ALLEN BEAUTY SHOP - - - - - DECATUR, IND.

THE WINNER HOUSE, Safety Legion Togs - - BERNE, IND.